

2023



www.ketailighting.com

KETAI[®]

LED LIGHTING



LED LIGHTING

Design & Manufacture

KETAI[®]

KETAI INDUSTRIES LIGHTING CO., LTD

Ketai Building, 4 Mashe New Street
Lishui, Nanhai, Post code 528244, Foshan
Guangdong, China

Phone: +86 757 8560 7707
Fax: +86 757 8560 3675
e-mail: sales@ketailighting.com

2023

KETAI[®]

KETAI INDUSTRIES LIGHTING CO., LTD



JOIN US

WE LOVE TO WORK & WE LOVE WHERE WE WORK



WHO ARE WE

Founded in 1999, Ketai Industries Lighting Co., Ltd. has been focusing on development and production of professional lighting products with big portfolio of interior and exterior lighting fixtures, including traditional lighting, LED downlights, LED wall lights, LED track lights, LED pendant lights, LED Magnetic lights and LED garden lights which have been widely used into retail, residential and commercial lighting applications, acrossing 65 countries and regions.

With extensive R&D and manufacturing experience, Ketai has formed up a very efficiency supply chain ecosystem with big capacity and capability. Our factory covers an area of 40000 square meters, including the accredited test laboratory, die-casting workshop, stamping workshop, powder coating workshop, and 4+ assembly workshops.

To create and develop the everlasting low carbon green economy is the essential responsibility that KETAI is always pursuing with its high capability in quality, innovation, credit and service into its business management philosophy, to achieve greater development for enterprise and business partners.

- 24 years' experience in lighting industry;
- 500 employees;
- 40k sqm fully owned factory;
- 20 R&D engineers;
- 20 professional and well-experienced sales team to manage your inquiries and orders;
- The production status report every week as your request;
- 10 IQC & FQC / 4 QA team to assurance your products' quality;
- ISO 9001, ERP system, professional QC system, CE, ROHS, SAA certificates.
- Well-equipped laboratory,
- Top level of organization, production, customer service and marketing;
- Very well equipped production lines: 26 sets of punching machines, 2 painting lines, series of CNC machines and others;
- 30 million USD export turnout every year.

Learn more, please visit our website >> www.ketailighting.com

HISTORY OF DEVELOPMENT

Ketai Industries Lighting Manufacturer Professional in Commercial LED Lighting



MANUFACTURING PROCESS

Ketai Industries Lighting Manufacturer Professional in Commercial LED Lighting

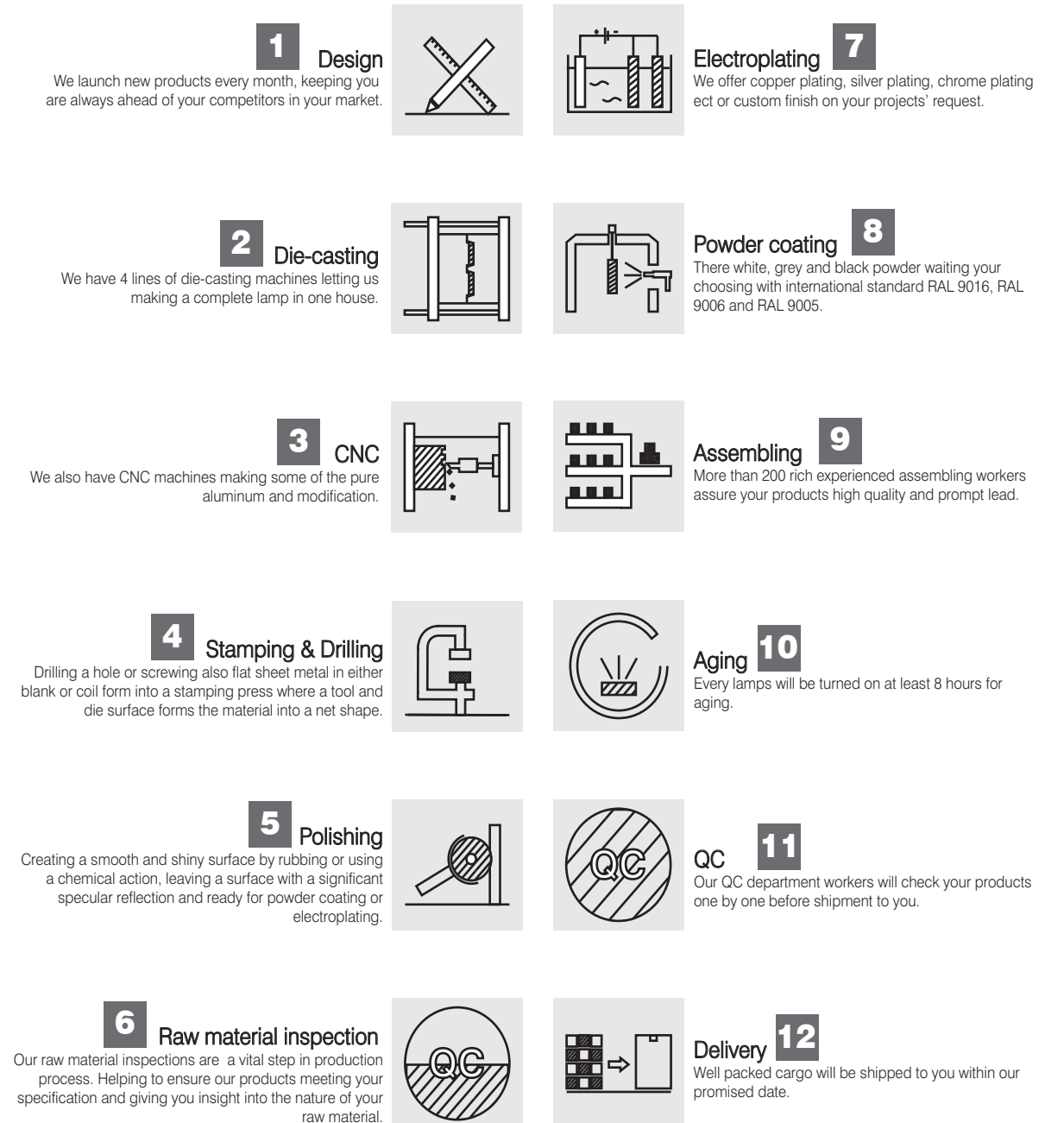

LET INSPIRATION TALK



LED HEAT SINK

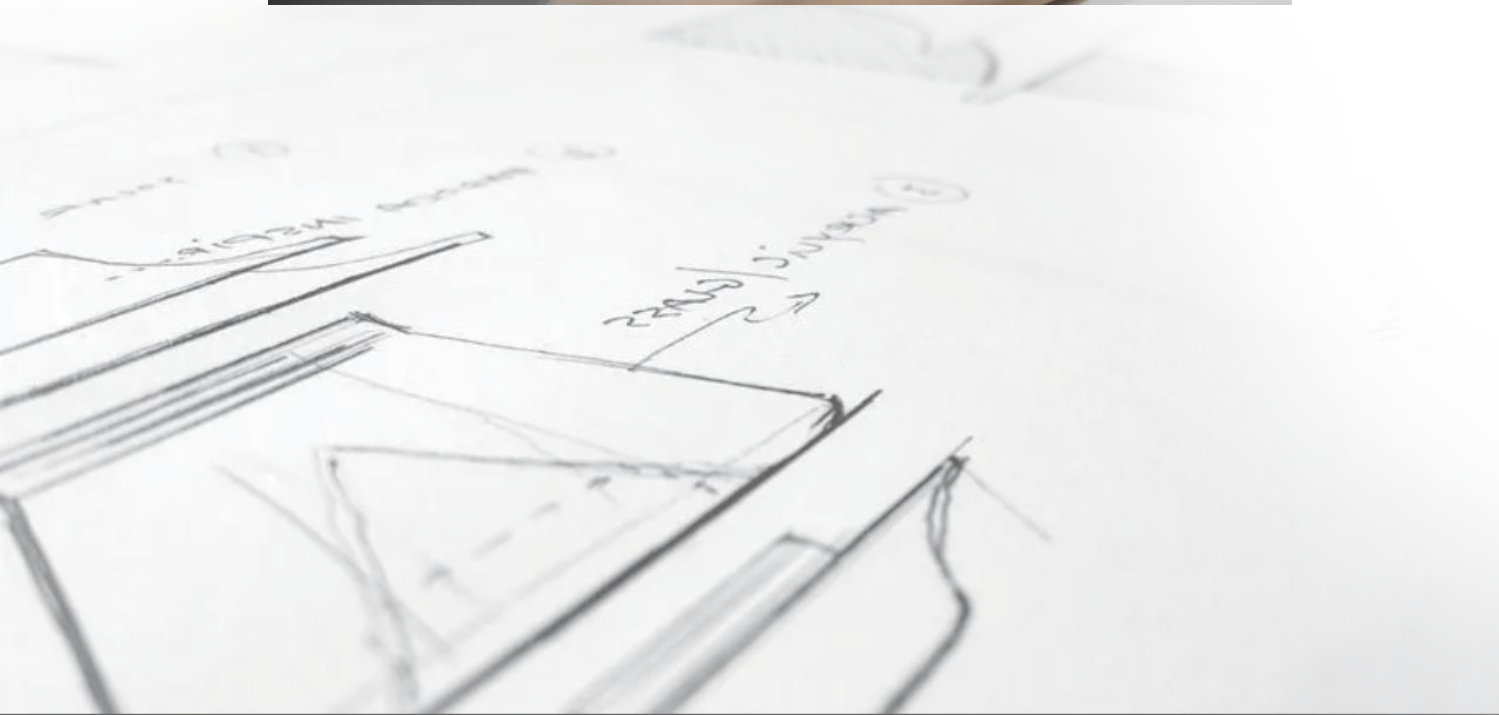

DIE-CASTING BENEFITS

- Complex shapes;
- Single manufacturing step;
- Durable & rigid;
- Minimal secondary processes;

HIGH QUALITY PRODUCTS

Well-equipped apparatus and instruments, and strict quality control throughout all stages of production;
Owning R&D team with 20 experienced qualified engineers;
5-10 new items are currently distributed to market every month;
One stop of complete solution for lighting projects;
Unique imagination and designing advanced developing technologies;
Strict quality parameters conformed with standards.

THE LANGUAGE OF LIGHTING

Wattage, CRI, CCT, Lumen, Beam angle and UGR these are the important factors which effect the lighting environment. Different combination of these factors will create quite different lighting quality we are living.

WATTAGE

THE LIGHT'S ENERGY CONSUMPTION



Lower wattage LED use less electricity

CRI

THE ABILITY OF REVEAL COLORS OF OBJECTS



A higher number more true colors to reveal

CCT

A SCALE FOR COLOR OF LIGHT



A higher number means a cooler light.

LUMENS

MEASURE THE LIGHT'S BRIGHTNESS



A higher number means more output of light

BEAM ANGLE

A SCALE FOR ANGLE OF LIGHT

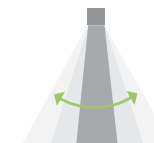

Narrow for spotlight wide for flood lights

UGR

A SCALE OF COMFORTABLE OF LIGHTING



Below 16 is good more than 25 is bad





PRODUCTION PROCESS

Thanks to our perfect PMC system, production system and strict quality control system with perfect inspection process,

All new products undergo stringent validation and age testing prior to production.

All products undergo "burn in" test prior to packing.

All orders are QC inspected by our staff prior to shipping.

All products in mentioned have independent certified to meet customer's need.

Global Excellence Made in KETAI Lighting



We have 500 employees, our greatest advantage is to design, develop and produce the special, creative and high-tech LED lights. No matter what kinds of LED lights you want, just tell us your demand. The best solution would be provided by our professional engineers, our well experienced 20 engineers in the R&D dept. To customize available solutions for various lighting projects and free design drawing can be provided according to customer's demand.

We are ISO 9001 certified manufacturer. Most items of our products are approved by CE, RoHS, SAA etc. certificates.

We are keeping on running with the vision focusing on service, education, brand and technology support. With more than 20 years lighting experience, Ketai lighting is getting a good reputation in commercial lighting industry in the world and has an extensive sales network.



Lighting Solution Made in KETAI Lighting

Thanks for our unique and creative design, our product is introduced in mainly application, from large residential or public buildings to commercial, institutional or public spaces.

BAR & RESTAURANT



RETAIL & SHOPPING MALL

GALLERY

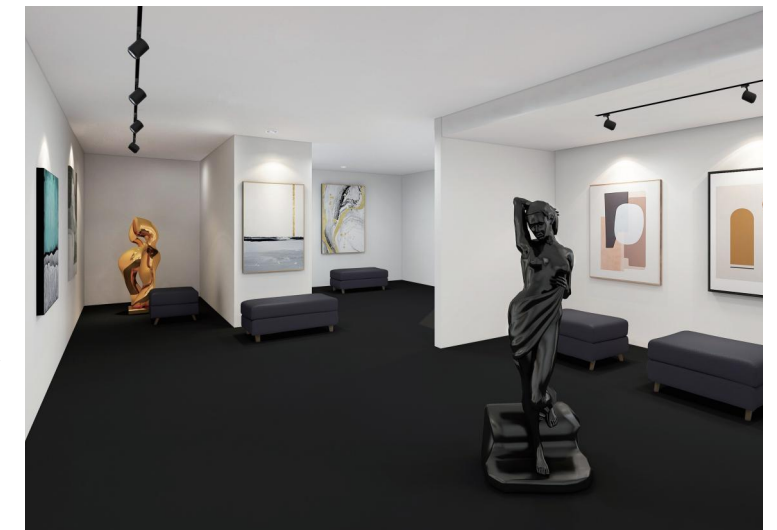

OFFICE



RESIDENTIAL



Lighting Completeness Made in KETAI Lighting

We are ISO9001 certified manufacturer and most of our products are approved by CE, CB, UL, SAA, GS, TUV and CCC certifications. The quality of our products is assured by our implementing QS ERP system and well-equipped testing lab. With more than 20 years experience in lighting fixtures exporting field, our market has covered Europe South America, Mid-East and Russia.

The R&D Department has 20 engineers and they independently research and develop new products each year.

Our engineers have the comprehensive ability of structure development, optical design, thermal design to meet customers' various demands.

Ketai Lighting is a commercial lighting manufacturer specialized in a diverse range of interior light with exterior light. The product range covers LED recessed downlight, LED track light, LED ceiling light, LED wall light, LED magnetic light system and LED outdoor light.

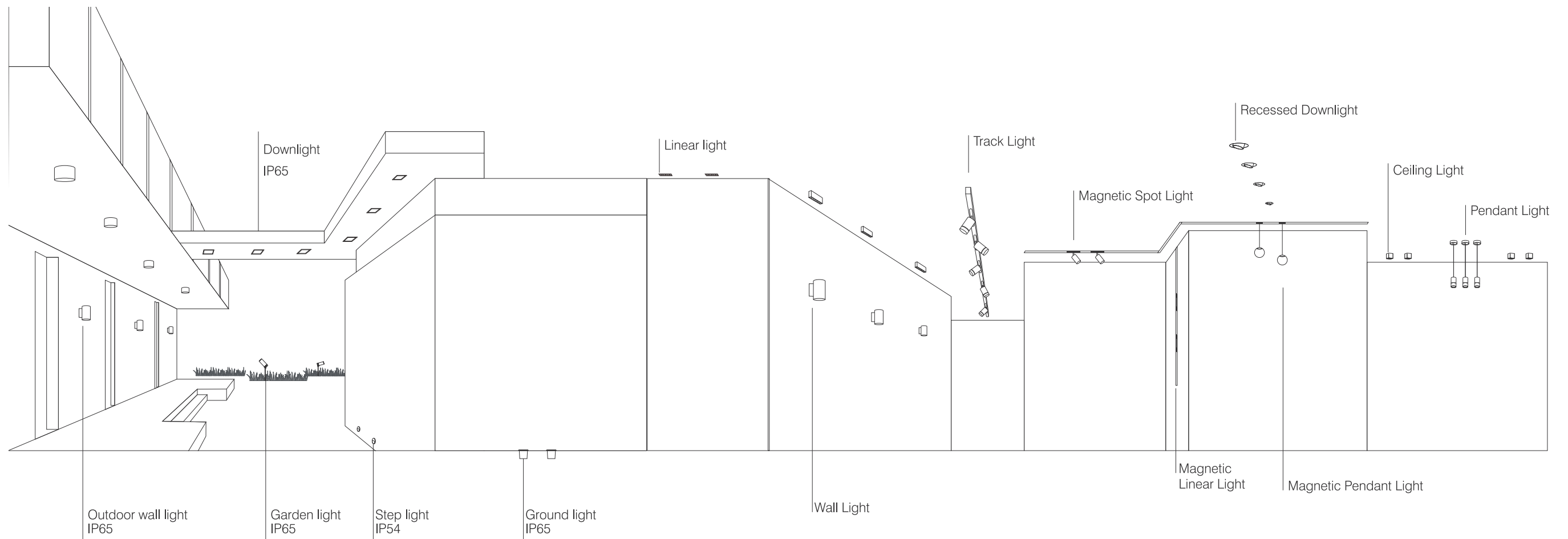

Value Added Service Made in KETAI Lighting

The greatest advantage of ours is to design, develop and produce the special, creative, high-tech LED lights. No matter what kinds of LED lights you like, just tell us your demand, the best solution would be provided by our professional engineers, 20 well experienced engineers in the R&D dept. And also we customize available tailored solutions for various lighting projects.

Using what we have learned and accumulated experience, we are constantly moving forward and creating new concepts. This proprietary technology allows us to tailor our customers.

Tailor-made is an alternative solution, which means

- 1) customizing the size of the luminaire according to the size of the area used;
- 2) maintaining the color of the luminaire in harmony with the overall color of the area used and the surrounding environment;
- 3) design style of the luminaire to meet the needs of the decoration style of the use of the regional space;
- 4) the performance of the luminaire meeting the needs of specific application scenarios, such as waterproof, moisture-proof and corrosion-resistant.



Photograph in Guangdong Dagan Museum

PRODUCT INDEX

TWIN SERIES	001		
RETROFIT SERIES	003		
SARDINE SERIES	005		
SARDINE PRO SERIES	007		
CUP SERIES	009		
IBIS SERIES	011		
MULTIS SERIES	015		
EYE SERIES	017		
EXTREM SERIES	019	CAN SERIES	045
LESS G1 SERIES	021	MORRIS SERIES	053
LESS G2 SERIES	023	TAPE SERIES	055
CANEO SERIES	025	PANEL SERIES	058
PRO SERIES	029	MUSE SERIES	059
ZOOMER SERIES	031	PLOUGH SERIES	061
SAIL SERIES	035	SMARITI SERIES	063
DIY SERIES	037	LEIDY SERIES	065
CLIP SERIES	041	NORTH POLE SERIES	067
ROBOT SERIES	043	GUSTA SERIES	069
		BEAN & ZEAN LINER SERIES	071
		HOUSING SERIES	075
		SKYLINE SERIES	079
		WAISTLINE SERIES	081
		SLIMLINE SERIES	083

KETAI®

 Recessed Downlight	A01-A56
 Surface Mounted Light	B01-B32
 Track Light	C01-C58
 Magnetic Light	D01-D22
 Pendant Light	D23-D24
 Outdoor Light	D25
 Linear Light	E01-E36

PRODUCT INDEX

Recessed Downlight



KT6564 A03 KT6564A A03 KT6565 A03 KT6565A A03 KT6564B A03 KT6565B A03



KT6594 A05 KT6594A A05 KT6596 A05 KT6596A A05



KT6656 A07 KT6657 A07 KT6658-1 A07 KT6658-2 A07



KT6648-1 A09 KT6648-2 A09 KT6659-1 A09 KT6659-2 A09



KT6644-1 A11 KT6644-2 A11 KT6644-3 A11 KT6645-1 A13 KT6645-2 A13 KT6645-3 A13



KT7307 A15 KT7308 A15 KT7308-2 A15 KT7308-3 A15



KT6913 A17 KT6914 A17 KT6943 A17 KT6915 A19 KT6967 A19 KT6967-2 A19



KT6796 A21 KT6867 A21



KT6826 A23 KT6827 A23



KT6989 A25 KT6989A A25



KT6955 A27 KT6956 A27 KT6957 A27 KT6958 A27



KT7070 A29 KT7071 A29 KT7072 A29 KT7073 A29 KT7074 A29 KT7075 A29

PRODUCT INDEX

Recessed Downlight



KT7387 A31 KT7388 A31 KT7389 A31



KT7216 A33 KT7216A A33 KT7216B A33 KT7216C A33 KT7216D A33



KT7390 A35 KT7391 A35



KT7063 A37 KT7063A A39 KT7063B A41 KT7064 A37 KT7064A A39 KT7064B A41



KT7063-T A37 KT7063A-T A39 KT7063B-T A41 KT7064-T A37 KT7064A-T A39 KT7064B-T A41



KT7248 A43 KT7249 A43 KT7250 A43 KT7253 A45 KT7254 A45



KT7251 A47 KT7252 A47



KT7304 A49 KT7305 A49



KT6985 A51 KT6985-1 A51



KT7332 A53 KT7333 A53



KT6925 A55 KT6926 A55 KT6927 A55 KT6928 A55 KT6929 A55 KT6930 A55

PRODUCT INDEX

Surface Mounted Light



XD2021 B03



XD2021B B03



XD2104 B03



XD2036-1 B05



XD2036-2 B05



XD2077-1 B07



XD2077-2 B07



XD2126 B09



XD2127 B09



XD2128 B09



XD2139 B11



XD2142 B11



XD2143 B11



XD2230 B13



XD2231 B13



XD2232 B13



XD2326 B15



XD2327 B15



XD2328 B15



XD2329 B17

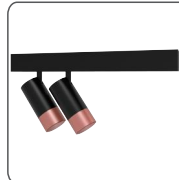

XD2330 B17



XD2145 B19



XD2145A B19



XD2153 B21



XD2150 B21



XD2158 B21



XD2157 B21



XD2151 B23



XD2152 B23



WL628 B23



WL629 B23



XD2224 B25



XD2224-2 B25



XD2284 B25



XD2284-2 B25



XD2211 B27



XD2212 B27



XD2270 B29



XD2263 B30



XD2317 B31



XD2318 B31



XD2319 B31



XD2320 B31



XD2321 B31



XD2322 B31

PRODUCT INDEX

Track Light

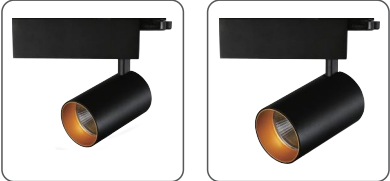

MHT8830 C03 MHT8831 C03



MHT8877 C05 MHT8880 C05 MHT8881 C05 MHT8877A C05 MHT8880A C05 MHT8881A C05



MHT8841 C07 MHT8841A C07



MHT8837 C09 MHT8847 C09 MHT8837A C09 MHT8847A C09



MHT8894 C11 MHT8896 C11 MHT8897 C11



MHT8848 C13 MHT8846 C13



MHT8888 C15 MHT8889 C15



MHT8890A C17 MHT8891A C17 MHT8892A C17 MHT8893A C17



MHT8890B C19 MHT8891B C19 MHT8892B C19 MHT8893B C19



MHT8890C C21 MHT8891C C21 MHT8892C C21 MHT8893C C21 MHT8890E C23 MHT8891E C23



MHT8890A-H(In-track) C25



MHT8890B(In-track) C25



MHT8890C(In-track) C25



MHT8833(In-track) C27



MHT8985(In-track) C27

PRODUCT INDEX

Track Light



MHT8890A(In-track) C29



MHT8890B(In-track) C29



MHT8891B(In-track) C29



MHT8958(In-track) C31



MHT8959(In-track) C31



MHT8960(In-track) C31



MHT8958A(In-track) C33



MHT8959A(In-track) C33



MHT8960A(In-track) C33



MHT8902 C35



MHT8903 C35



MHT8904 C35



MHT8902A C35



MHT8903A C35



MHT8904A C35



MHT8902B C37



MHT8903B C37



MHT8904B C37



MHT8905A C39



MHT8905B C39



MHT8906 C39



MHT8908 C39



MHT8928 C41



MHT8928A C41



MHT8949 C43



MHT8955 C43



MHT8956 C43



MHT8952 C45



MHT8953 C46



MHT8958 C47



MHT8959 C47



MHT8959-H C47



MHT8960 C47



MHT8958A C49



MHT8959A C49



MHT8959A-H C49



MHT8960A C49



MHT8986 C51



MHT8966-20W C51



MHT8966-30W C51



MHT8966 C53



MHT8967 C54



MHT8968 C55



MHT8968-H C55



MHT8950 C57



MHT8811 C58

PRODUCT INDEX

Magnetic Light



MHTA8931 D03



MHTA8859 D04



MHTA8848 D05



MHTA8846 D05



MHTA8881 D07



MHTA8881A D07



MHTA8892A D09



MHTA8892B D09



MHTA8893A D09



MHTA8893B D09



MHTA8837 D11



MHTA8950 D12



MHTA8863 D13



MHTA8864 D13



MHTA8865 D13



MHTA8866 D13



MHTA8871 D15



MHTA8871A D15



MHTA8873 D17



MHTA8873A D17



MHTA8961 D19



MHTA8962 D19

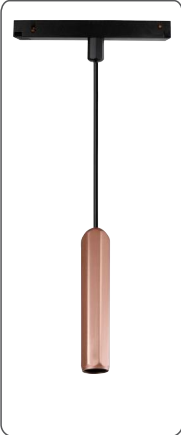

MHTA8963 D21

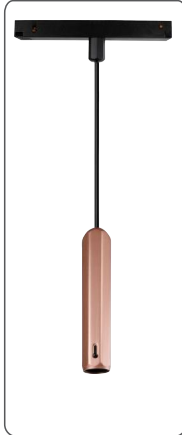

MHTA8964 D21

Pendant Light

Outdoor Light



KF1059 D23



KF1060 D23



FL973 D25

TWIN SERIES

TWIN series is a carrier of transformation from Halogen bulbs to LED lighting.
The TWIN series was created on 1st.August, 2012 and has been a pioneer of LED lighting fixture in the preliminary stage.



RETROFIT SERIES

Retrofit series was born in 14th Dec, 2012. It immediately became popular after it was launched because of aesthetic style and the texture of materials. The customized reflector with steps is also a classic symbol of Retrofit series. In the past ten years, Retrofit series has been improved for many times with the technology innovation of LED chips, drivers and raw materials, and definitely, the improvements will never stop.



SARDINE SERIES

Sardine series is an extension of Retrofit series with a different arc-shaped front ring, furthermore there are new adjustable version, tiltable and rotatable version, double or triple lighting fixtures and trimless recessed version. They are complementary to Retrofit for different customers' aesthetic requirements.

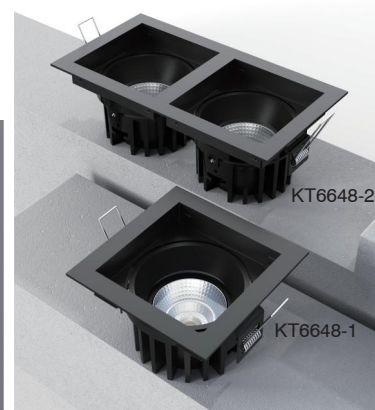

SARDINE PRO SERIES





CUP SERIES

CUP family has fixed and tiltable downlight and surface mounted ceiling light, mainly for hospitality application.



IBIS SERIES

IBIS is a new concept in the installation method. It is a magnetic structure, so this series is endowed with infinite rotatable direction. To solve the space limitation, the height of the lamps is only 45mm. IBIS series is a big family with recessed, surface mounted, wall mounted version, and single fixture and double fixtures in each version. The two typical designs and diversified structures can provide the supports in enormous applications.





MAGNETIC



IBIS
SERIES



MULTIS SERIES

UGR
<16

Thanks to the new technology of optics and optimization of structure, we can make the MULTIS series with height of only 16mm and the UGR less than 16.
Now MULTIS series is improved to generation 2 by using 5050 LED chips, the lighting is much more uniformity.
MULTIS series has recessed downlight, surface mounted light, 3-phase track and magnetic track light version to meet multiple requirements.



EYE SERIES



EXTREM SERIES

EXTREM series have fixed and tiltable downlights, surface mounted spotlights, track lights and pendent lights, so the diversified installation can be used in different applications and keep the same lighting style.

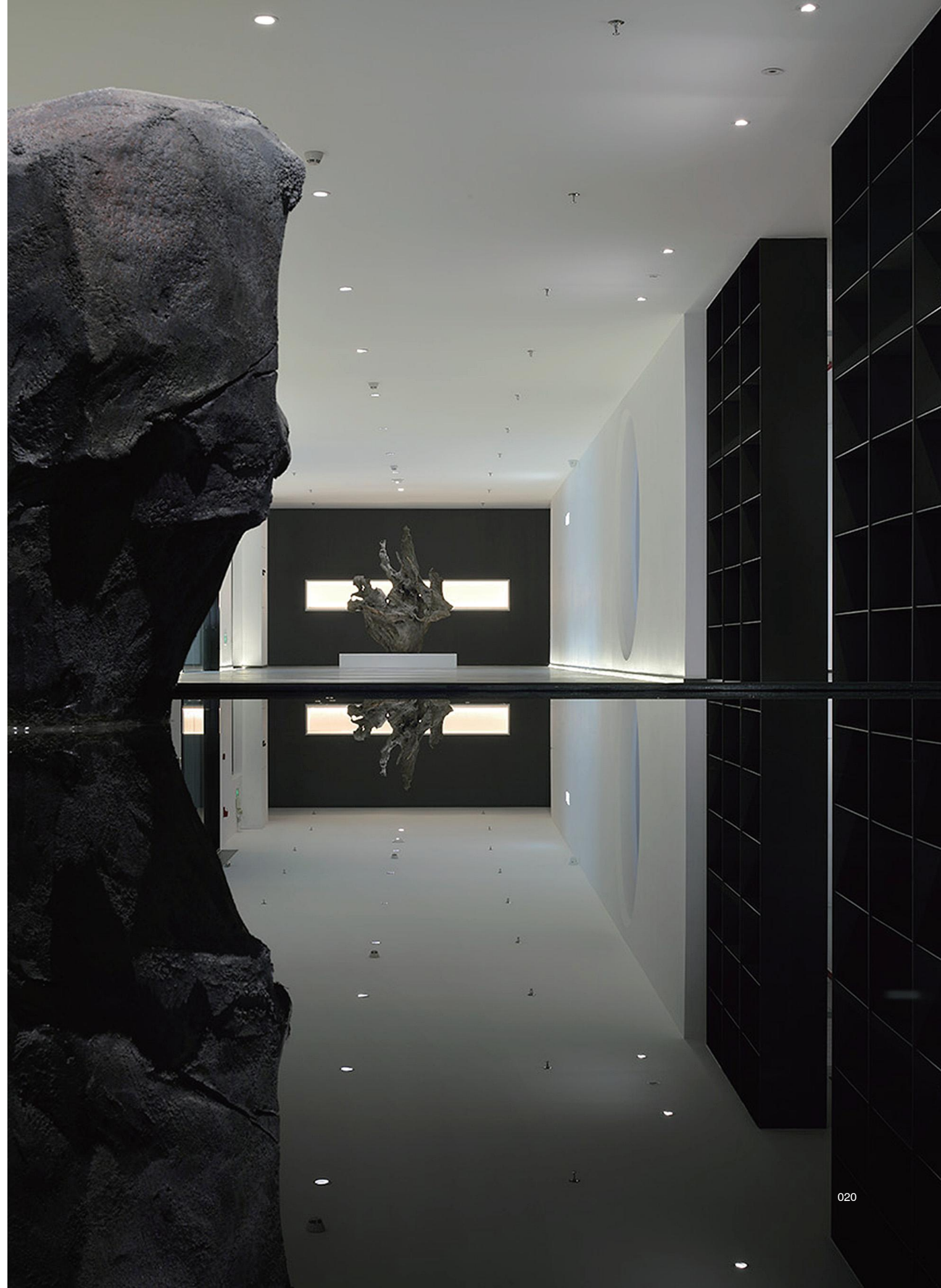

LESS G1 was created for commercial lighting with UGR<16 in two powers, 20W and 30W. Front ring can be customized with different color, and wall-washer component is ready for option. Honeycomb is available for further anti-glare for high and big room space.



LESS G1 SERIES



LESS G2 SERIES



LESS G2 is expanded based on G1 with more options in product range. Downlight series has from 3W to 30W with size from mini diameter 40mm to max. 115mm, and front ring has been replaced with aluminum material for better texture and anti-glare. Colorful front rings and honeycomb are available for customized requirements. With the diversified options, LESS G2 can provide systematic solution for applications in a wide range where personalized lightings are needed.



CANEO SERIES

UGR
≤ 16

Light
Efficiency
≥
100lm/W

CANEO series are professional modular lighting with two sizes for commercial application with options of fixed version, adjustable version and wall-washer version. Trimless installation is available.





Colling headsink
Die Casting ADC12

High lumen efficiency
COB and holder



Reflector for different
beam angle

Protective cover



Bordered
Fixed mounting frame



Borderless
Fixed mounting frame



Bordered
Tilttable mounting frame



Borderless
Tilttable mounting frame



Front reflector
Tilttable version
Five colors available

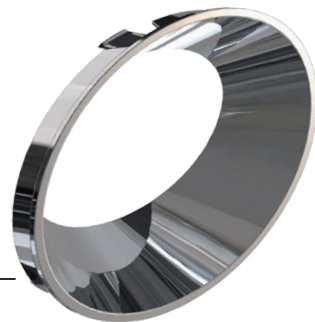

Front reflector
Wall-washer version
Five colors available

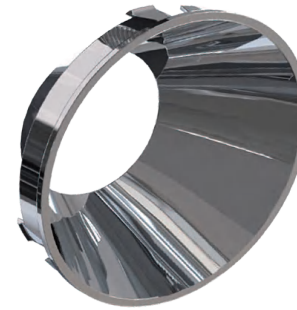

Front reflector
Fixed version
Five colors available

Wall-washer version

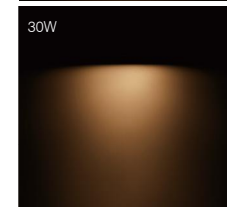
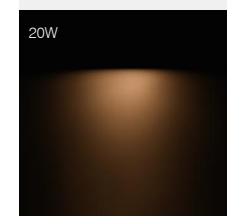
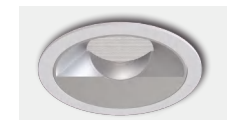

Fixed version

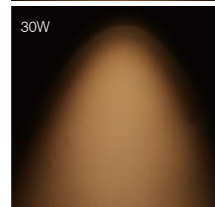

Tilttable version



Different inner rings are used in combination,
produces the different lighting effect.

PRO SERIES

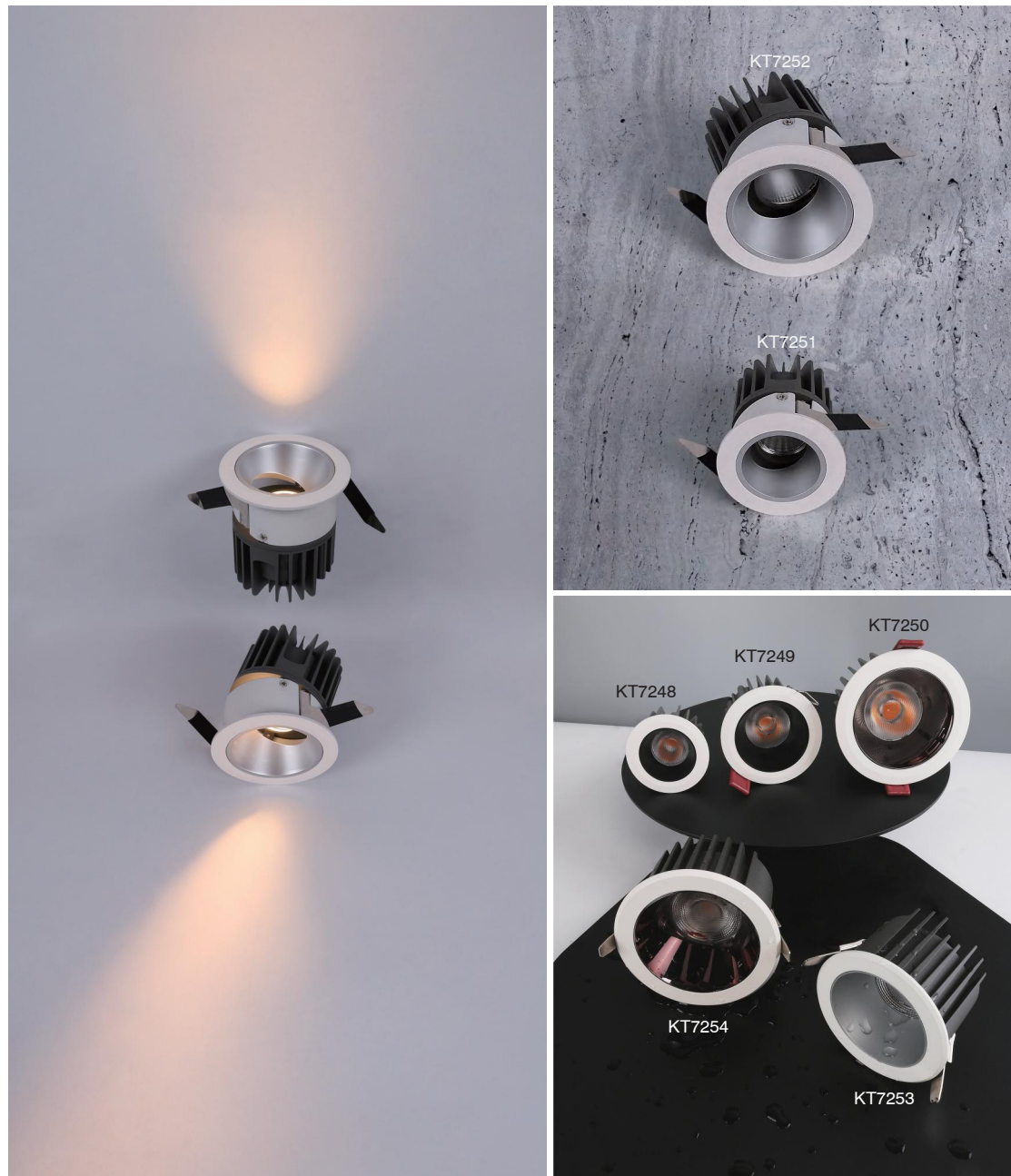

Extendable ZOOMER SERIES

Zoomer has distinguished quality of light and design of elegance. The family comprises three product ranges with 2 sizes, free interchangeable distributions from 8° to 45° lens, as well as three mounting methods of 48V magnets, In-track, recessed and surface mount, this enables you to illuminate museums, boutique offices and foyers more efficiently and with more diversity.

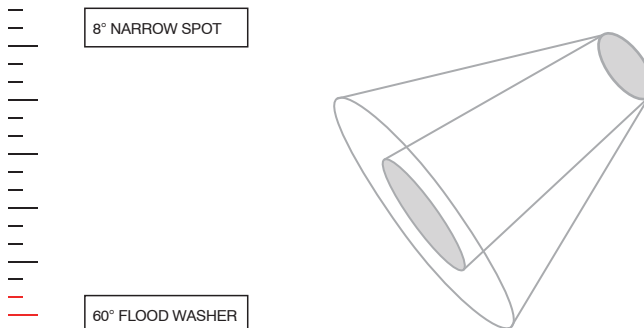



Rotatable ZOOMER SERIES



SAIL SERIES

SAIL Wall-washer Series help to provide professional wall washer lighting for our customers from the three key features:

- Distinctive lens colligated with asymmetric and wall-washer function, which can highlight a wider area.
- Housing in material of ADC12 Aluminum extrusion is excellent in heat dissipation, which can ensure a long lifespan of 5 years at least.
- KETA's customized LED sources with lower ultraviolet light than the museum design standard ($75\mu\text{W}/1\text{m}$), so this light can be widely used in high-end applications, for example, galleries and museums of paintings, fabrics, etc.

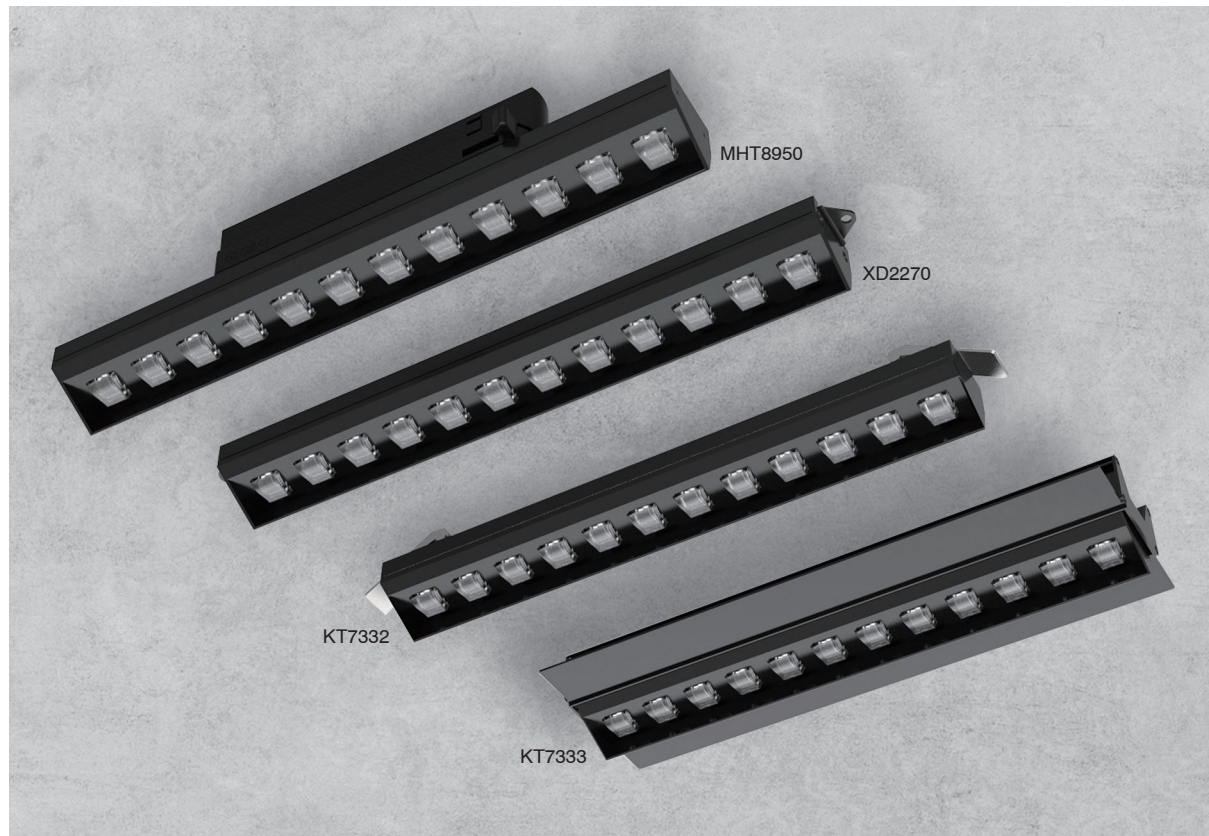

DIY SERIES

DIY series-LED modules is a modular format that can be used in place of a 50mm halogen MR16 lamp, offering multiple combination of head-sinks and optics, excellent quality of light and substantial energy saving possibilities.



DIY OPTICS



V Series

Reflector is the common version. Using Optosource reflectors available to meet scenes needed basically. And also it works with anti-glare. Lower cost to get spot lighting, better heat dissipation and display with anti-glare.

Multiple Choices of Beam

20°, 30°, 40°, 60°

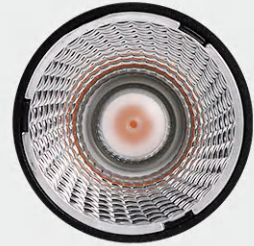

Gemini Series

The highlights are reflector textured and deep anti-glare. It is excellent performance to apply to track light and downlight without anti-glare structure. Easy for assembly as the reflector diffuser and light guide are integrated by injection. Small hole design in center, and better for heat dissipation.

Multiple Choices of Beam

10°, 15°, 24°, 36°, 50°



Dark Series

To adopt deep glare technology of the luminaires is more popular in the residential and commercial lightings, which offers comfort to all who experience it. With microlite structure in the surface to reduce the back reflection of the lens, there by reducing the background light.

Multiple Choices of Beam

10°, 15°, 24°, 36°, 50°



Glareless Series

The professional design and the PC materials of the optics can be ensured glareless performance and light output. Ideal for lighting environments, the glareless series is your best choice.

Multiple Choices of Beam

10°, 15°, 24°, 36°, 50°



Soft-light Series

It is the first choice for color temperature changing of light source in the project solution. To match with deep anti-glare decorative ring, the light spot will be cut off, excessively uniform and clean. While changing the color temperature, the shape and size of the light spot do not change.

Multiple Choices of Beam

10°, 15°, 24°, 36°, 50°

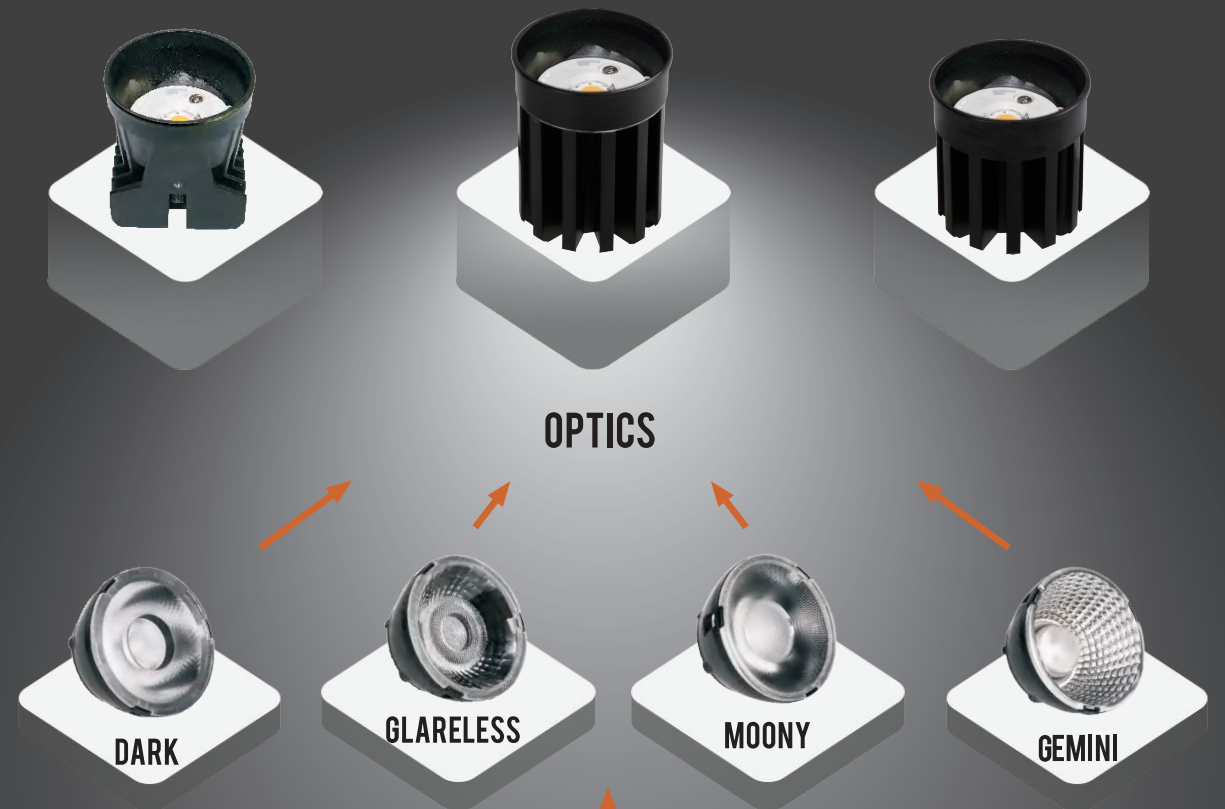

CLIP SERIES

CLIP series are designed in 2016 for aesthetic requirements in commercial and hospitality applications.

Especially XD2104, there are two holes for applications where the cables are surfaced mounted. It is friendly solution for the nice installation.



ROBOT SERIES

Thanks to the innovation of driver technology, so the size of the ceiling plate can be smaller to be better fitted with the slim lighting fixture which is only 40mm diameter. Diversified color can be customized for the lamps so that lighting is more vivid in our living space.

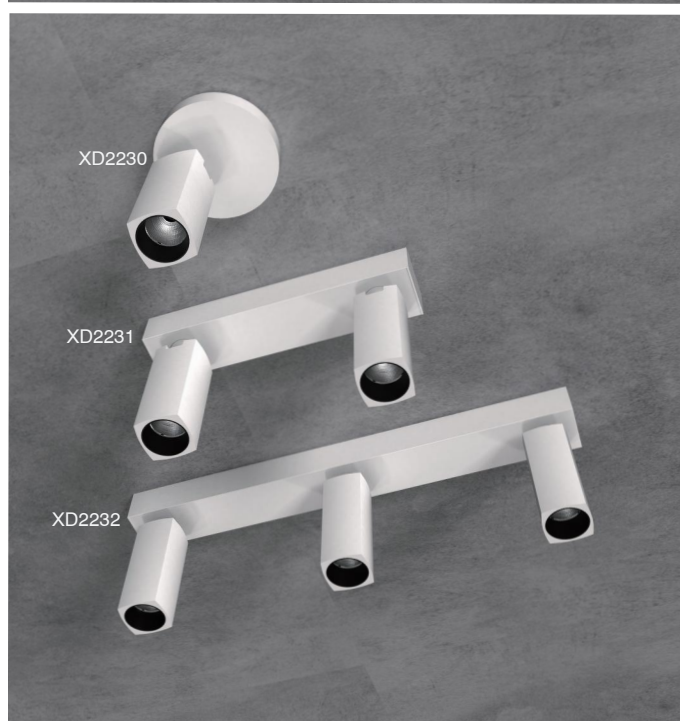
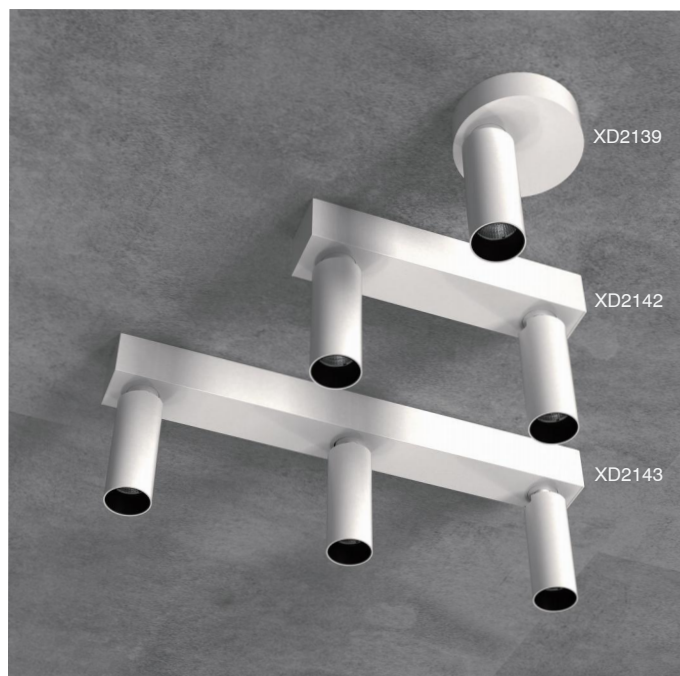

CAN SERIES

CAN series have four size providing power of 8W to 32W for small to wide lighting space, and optics option offers lens, honey-comb, PC reflector and high efficiency aluminium reflector. Thanks to the latest technology of lighting source, all the four models have been upgraded up to 120lm/W. Furthermore, with the combination of new light source and aluminium reflector, the lumen efficiency can make >130lm/W. A great improvement for energy saving and cost saving.

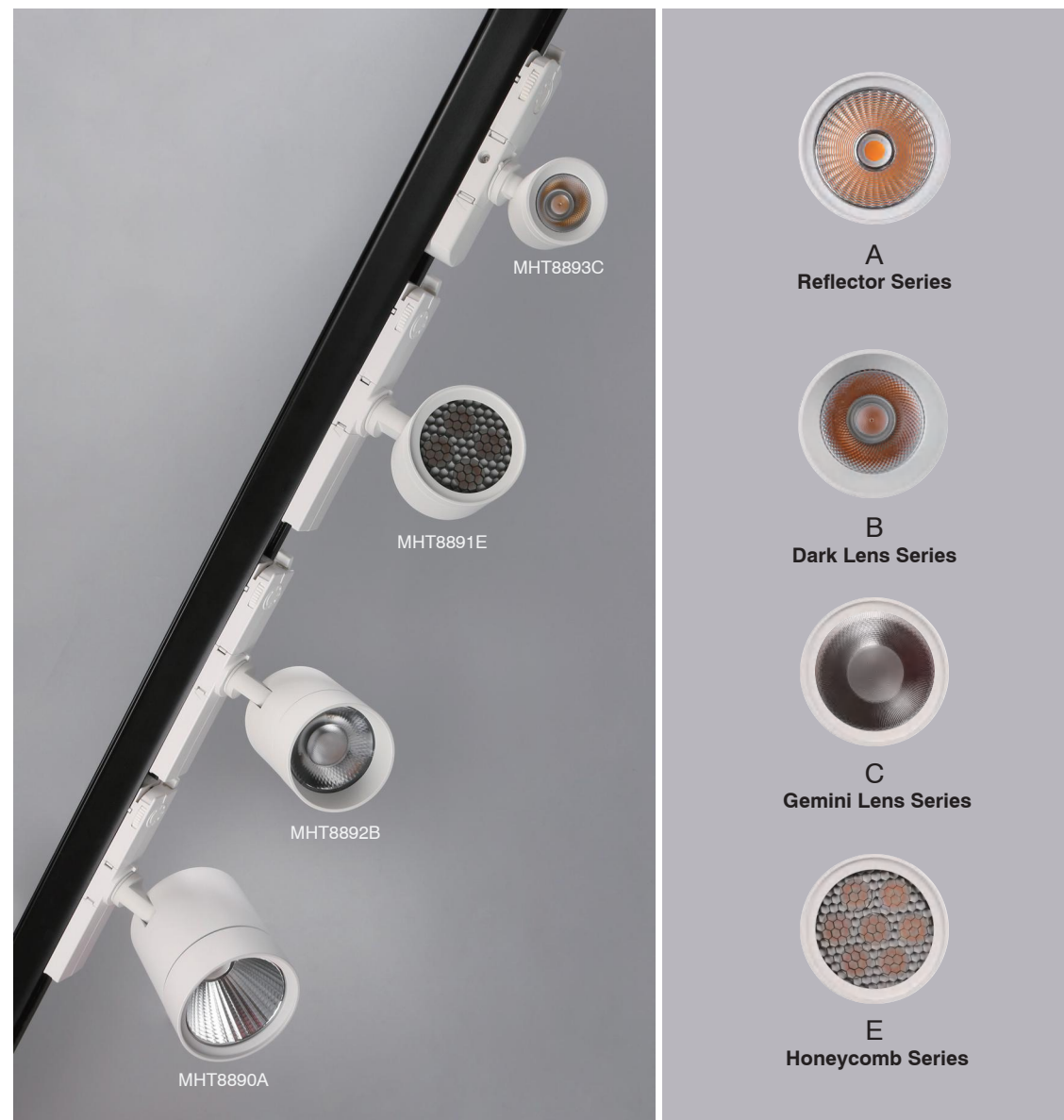





黄金比例 色彩搭配 Golden ratio Color matching

MHT8833(In-track)



MHT8985(In-track)



MHT8890A(In-track)



MHT8890B(In-track)



MHT8891B(In-track)



MHT8958(In-track)



MHT8958A(In-track)



MHT8959(In-track)



MHT8959A(In-track)



MHT8960(In-track)



MHT8960A(In-track)





MORRIS SERIES

The unique appearance is friendly for commercial, retail and hospitality lighting. For different lighting requirements, we have three kinds of optics for option. The lamp series with aluminium reflector can provide a higher lumen output. The A lens series has very clean facula and accurate beam angle. The whole lamp also has good performance in deep anti-glare. The B lens series mix the functions of reflector and lens so that it can make balance between lumen output and anti-glare.



TAPE SERIES

TAPE series are designed with changeable facula. To make them meet more applications, we develop four kinds of optics for the series:

1. Standard beam angle: 15°/24°/34°/48°
2. Flood: 40°/60°
3. Square: 55°
4. Rectangular: 40°/65°



TRACK WALLWASHER G2 SERIES

To create and develop the everlasting low carbon green economy is the essential responsibility that KETAI is always pursuing with its high capability in quality, innovation and credit, service into its business management philosophy to achieve greater development for enterprise and business partners. TRACK wall-washer G2 is made with this spirit. It has been upgraded to smaller size and better quality with higher efficient reflector, LED COB and integrated driver.

PANEL SERIES



Refined functional components are perfectly matched. The light distribution is shaped with 55° super wide beam-angle, it projects light with no distortion, no blue edge, and no color difference for a max. 2m × 2m area.
 The lamp is compatible with intelligent control systems like DALI, WiFi, Bluetooth, Zigbee and other intelligent systems to control the lighting effect with preferable color temperature and brightness by 4 adjustment buttons on the display.



MUSE SERIES



Stepless adjustment of color temperature and brightness;

Switch key for brightness and color temperature

Color temperature adjustment.
 Total 7 color temperatures for selection:
 2700K 3000K 3500K 4000K 5000K 5700K 6500K

Brightness adjustment,
 4 levels in total,
 25% 50% 75% 100%

The major photometric data is readable conveniently through a digital display screen built on the top of the lamp body.
 In practical applications, if the product to be displayed is at similar parameter as of the configured one, user can copy the settings of the first light to other lights, simplify the entire installation and debugging process with great efficiency.

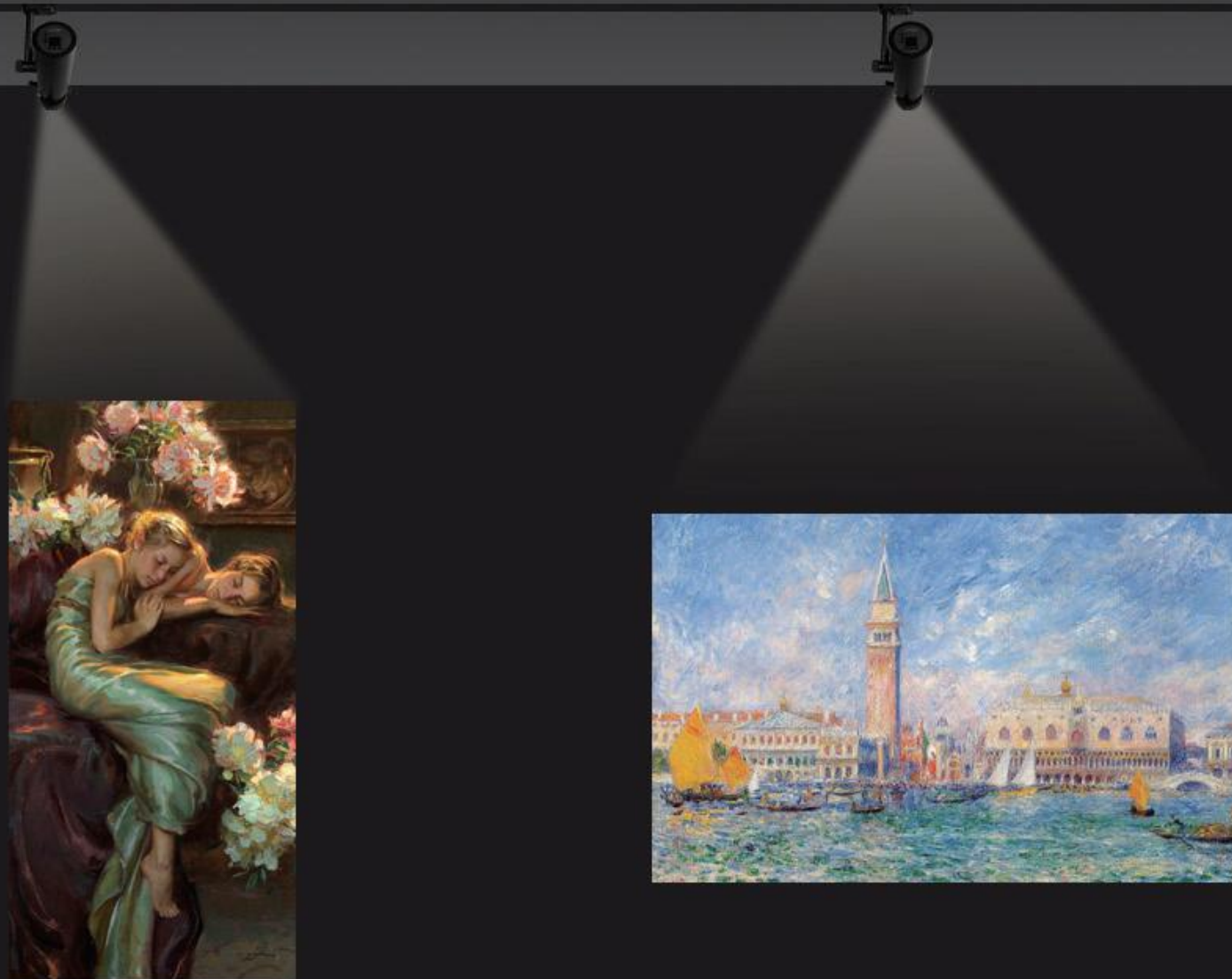

MUSE track light presents a professional geometric lighting with outstanding performance typically for museums, art galleries, cultural and artistic projection, high-end hotels, etc.

Filter Collections



NOIR SERIES

PLOUGH SERIES



SMARITI SERIES

SMRITI G2 are made with aluminium extrusion and unique structure for excellent heat dissipation.

Thanks to the innovation of lighting technology, now we have new versions with high lumen efficiency of more than 135lm/W which is a significant contribution in energy saving.





LEIDY Series

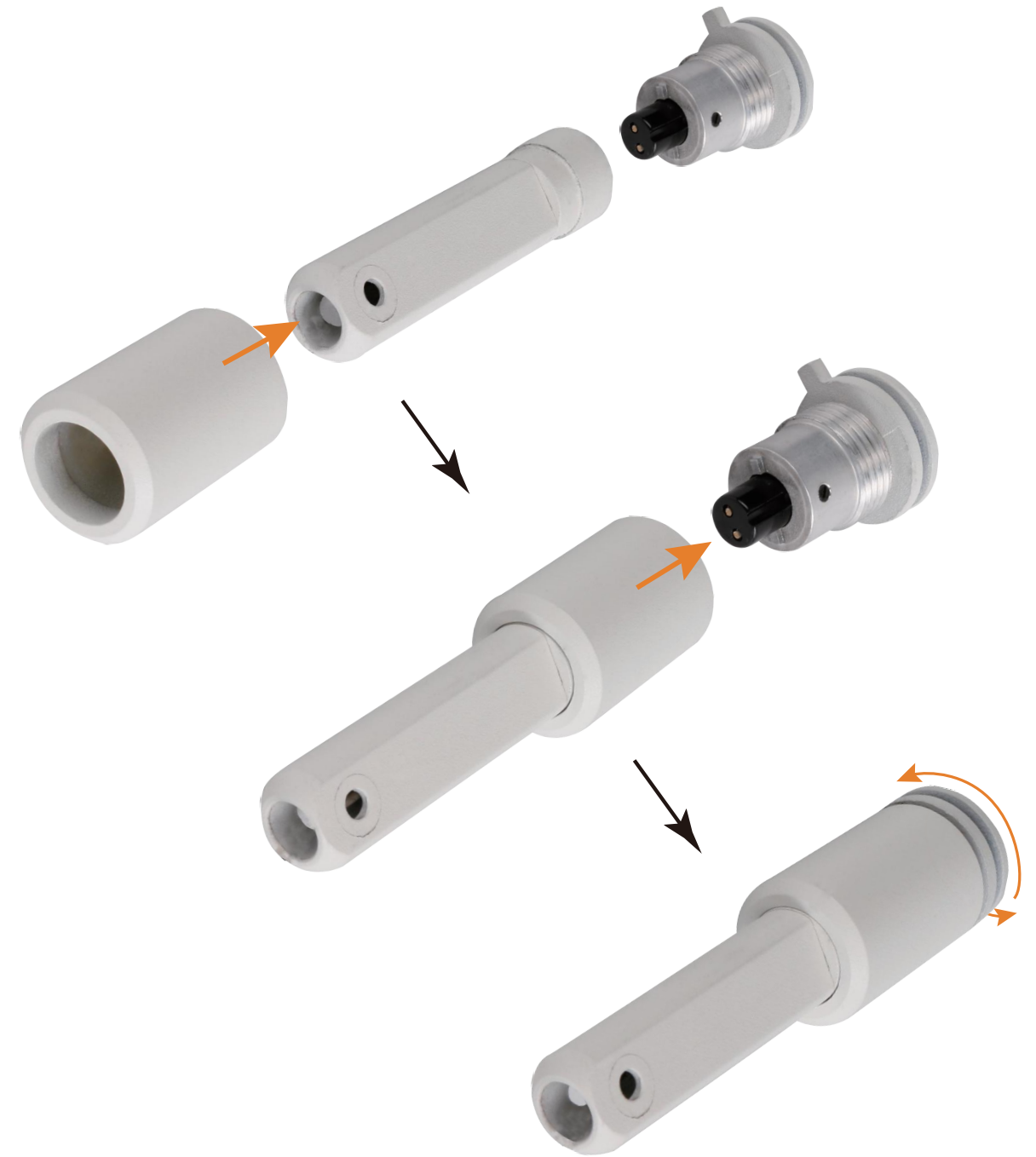

Adaptor convertor

Adaptor convertor is used to connect the lamp body with the fixture adaptor or integrated driver, and the assembly is tool-free. It provides a solution to reduce stock of finished goods.



Zoomable function is welcome by users for more and more applications where people's ideas go. Our leading technology makes the ideas become true. Besides the track light, NORTH POLE series have two new family members of outdoor lighting. The refined components can be perfectly matched so that the lights can precisely manage the wide beam angle from 15° - 50°.

15°-50°

MHT8967

XD2263

FL973

NORTH POLE SERIES



GUSTA SERIES



BEAN & ZEAN LINER SERIES

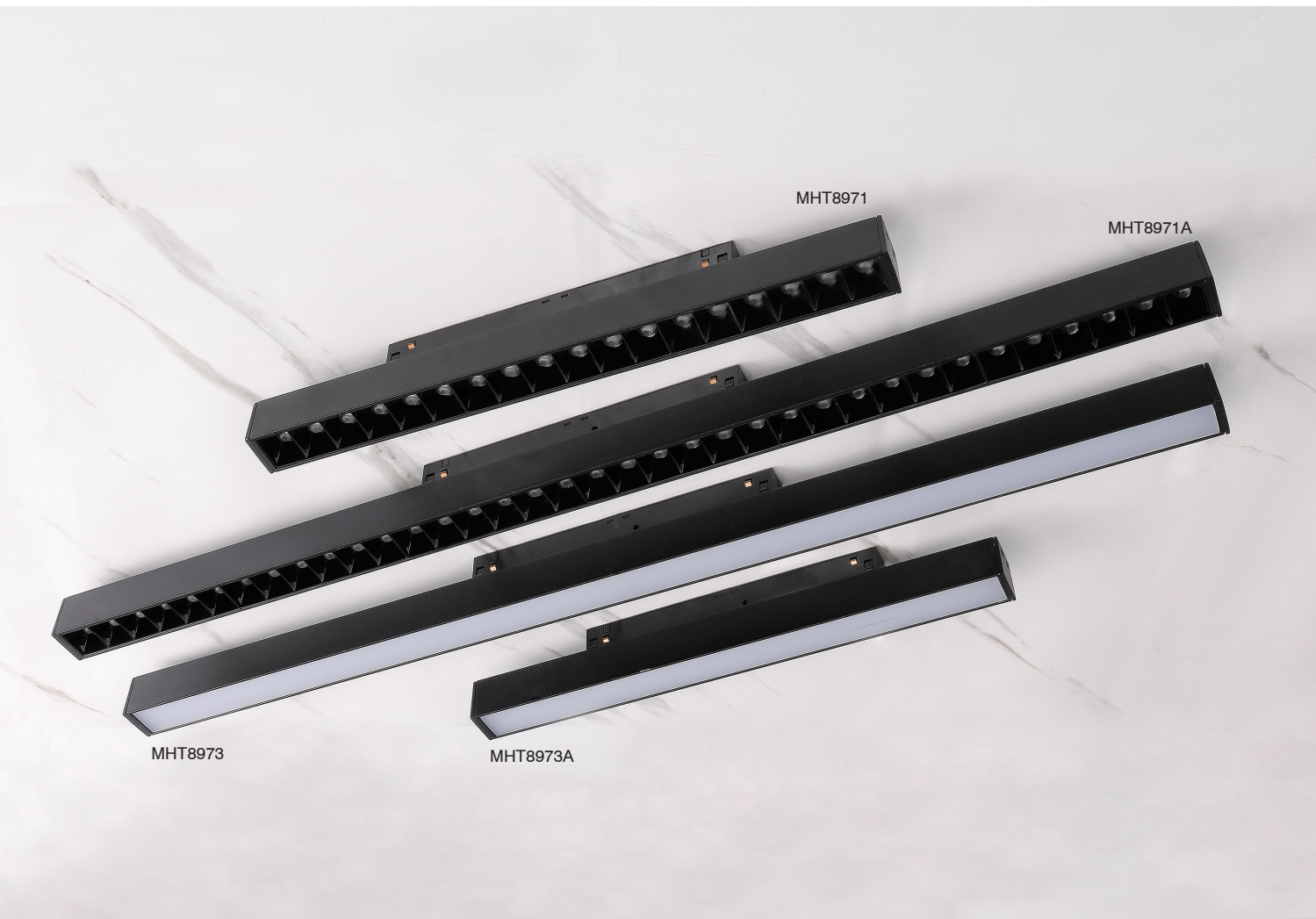

MAGNETIC TRACK



MHTA1



MHTA6



MHTA2



MHTA4

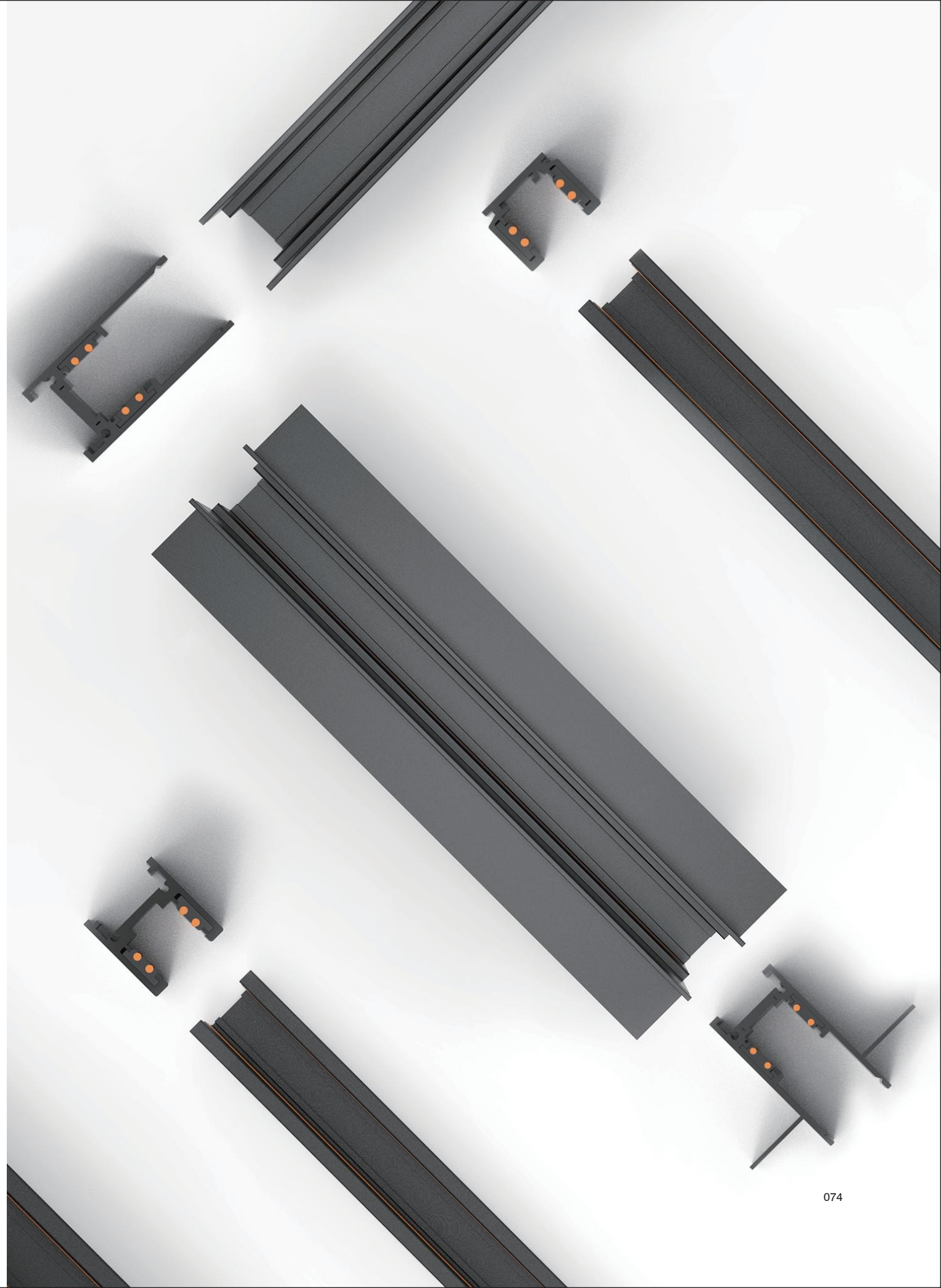

HOUSING SERIES



KT7377

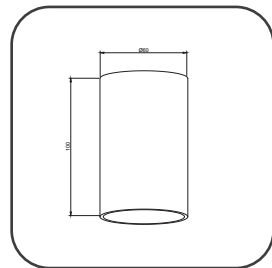
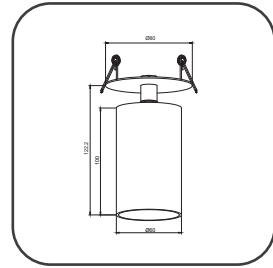

XD2066



XD2311



WL676

Track light housing

GU10 spot light for one phase or three phase track

Lamp source (GU10)

LED Bulb



Halogen Bulb

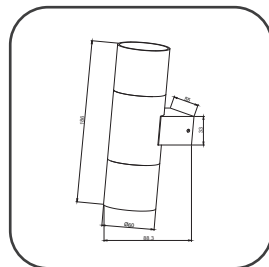
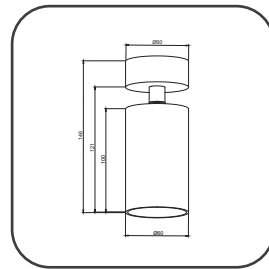

MHT8982

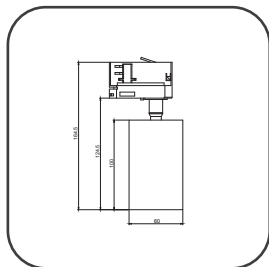

SKYLINE SERIES

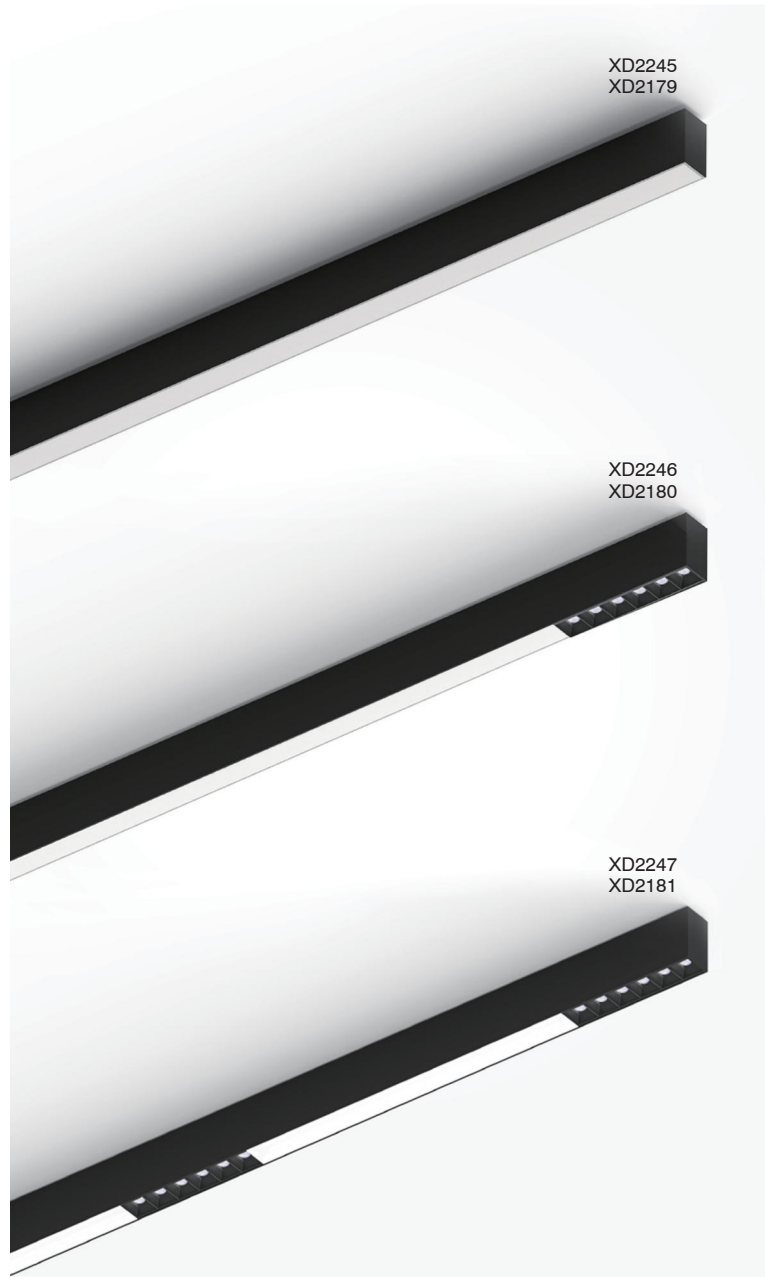

SKYLINE SERIES



WAISTLINE SERIES

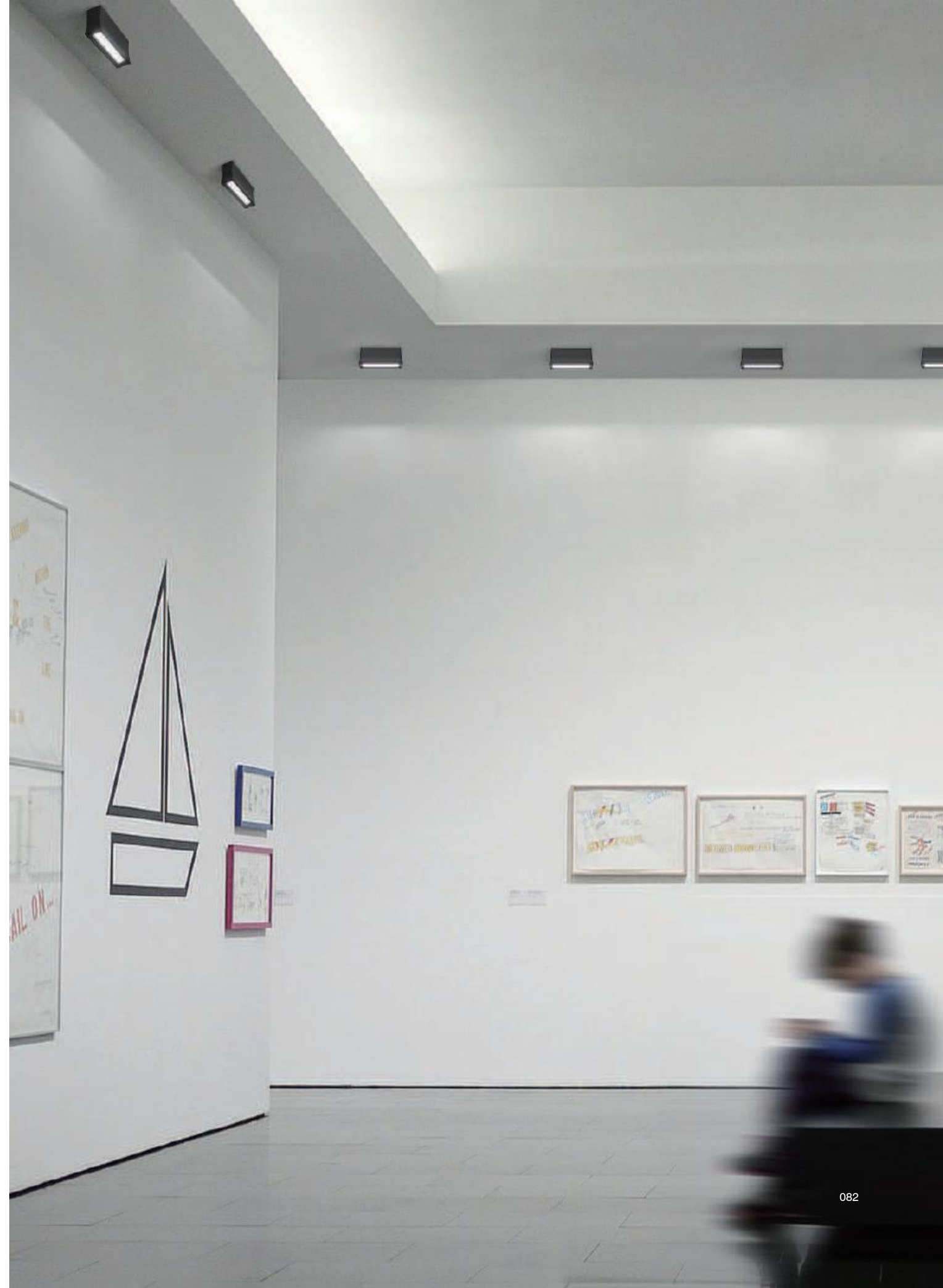
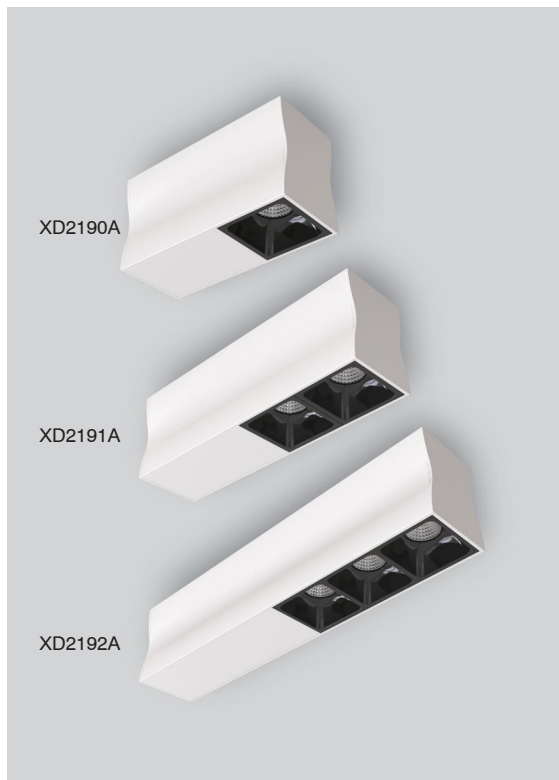
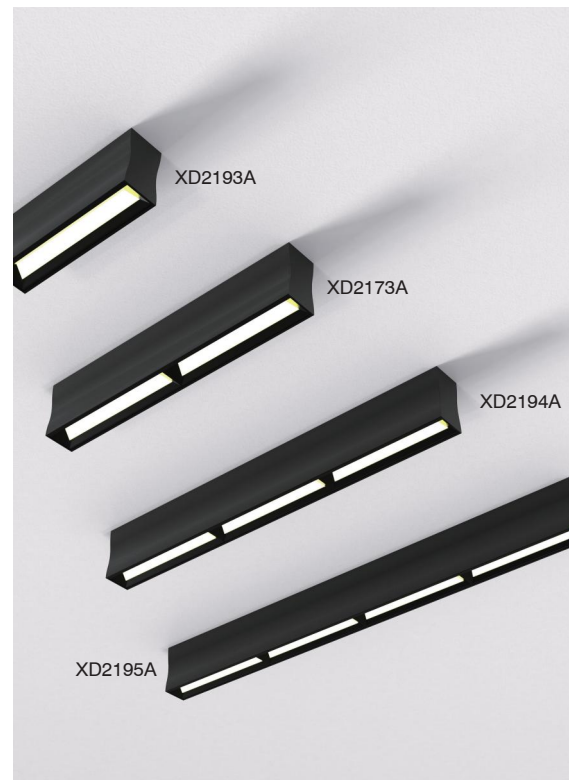

WAISTLINE SERIES

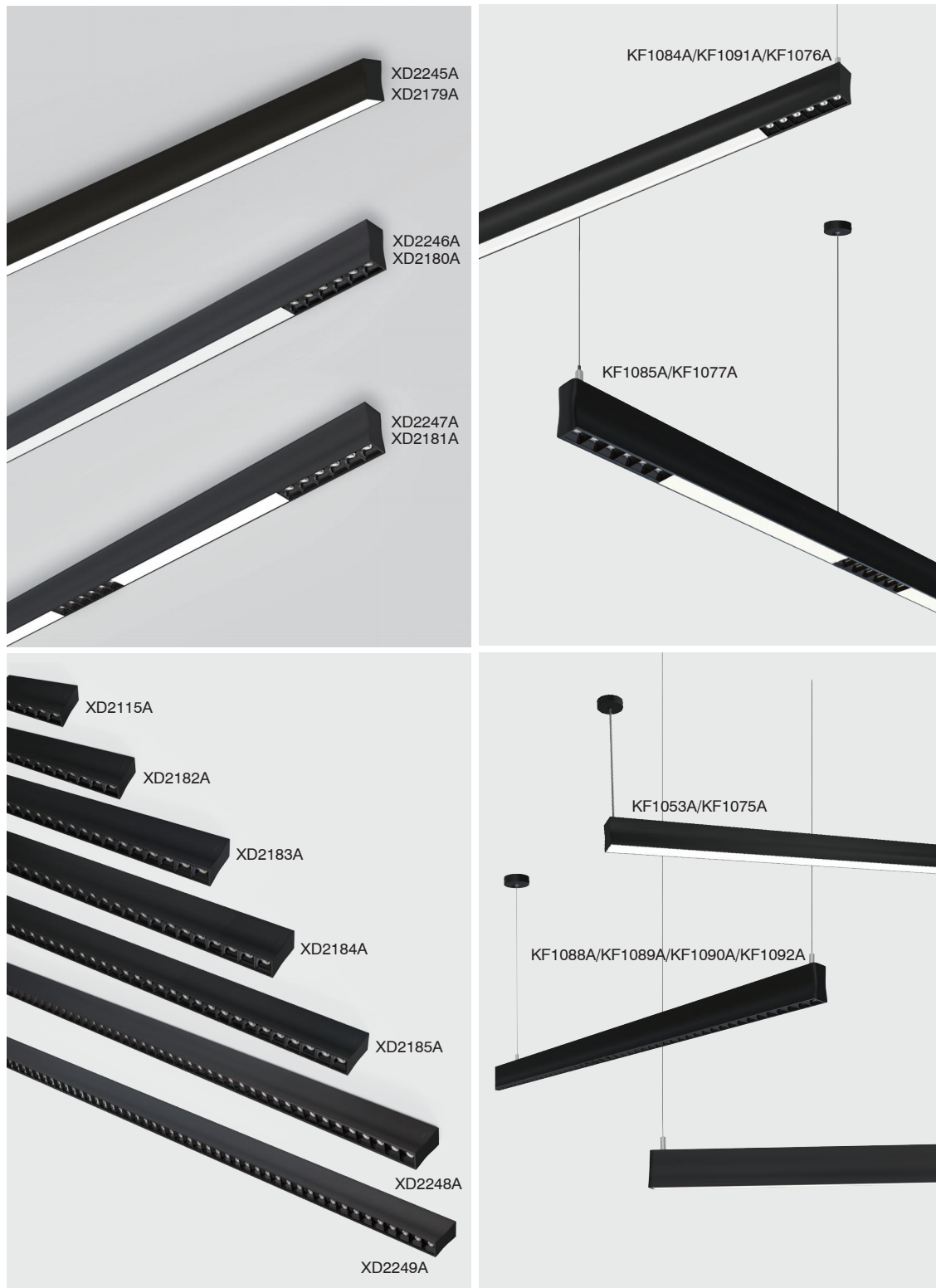

SLIMLINE SERIES

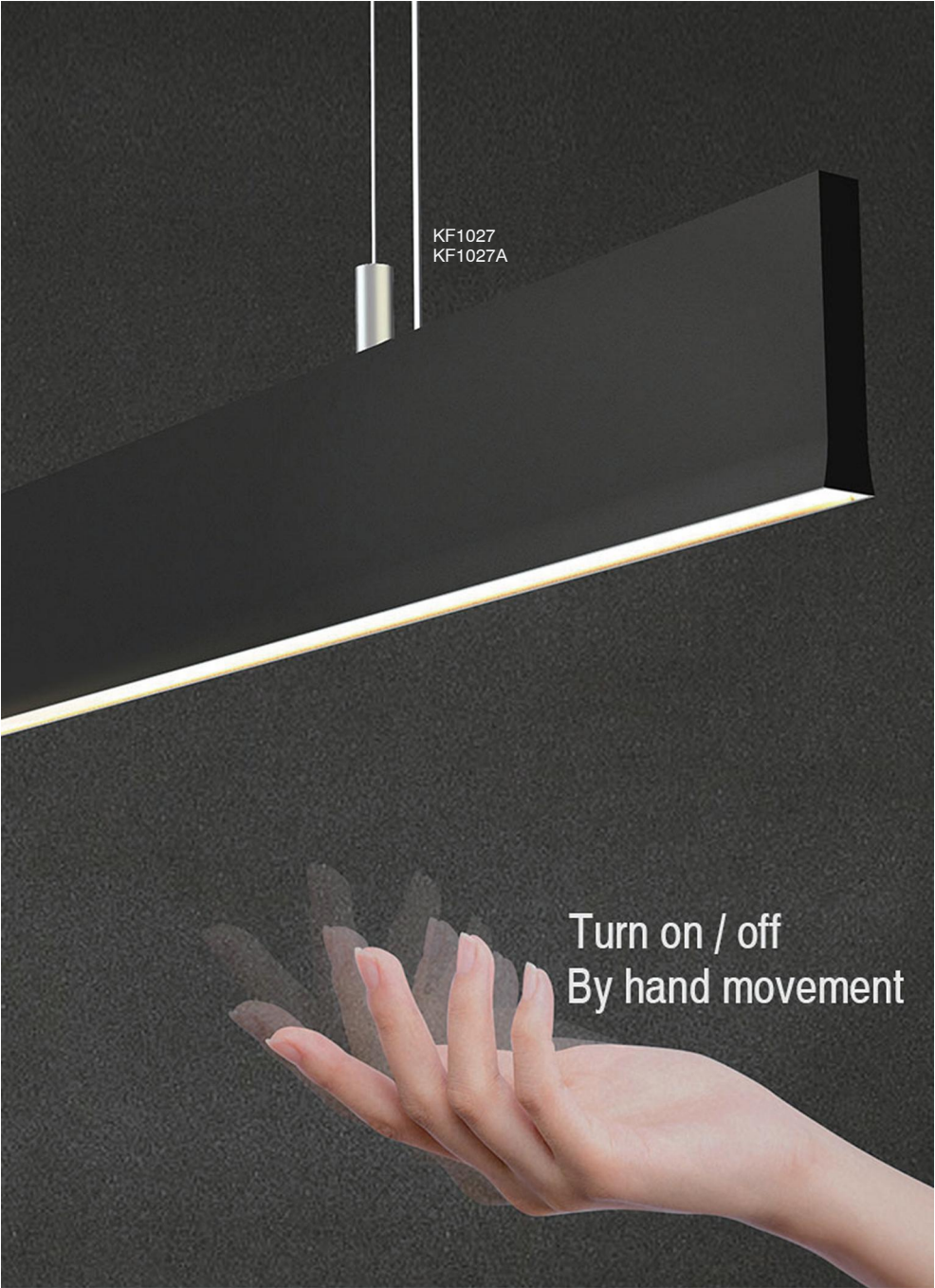



Ceiling

Mortar Cover

Borderless**Bordered**

RECESSED DOWNLIGHT



Ceiling luminaires are ideal for general lighting, particularly suitable for large, high-ceilinged rooms.

The combination of the different luminaire models and an ambitious range of lumen packages and light optics, makes it possible to plan functional, comfortable and energy-efficient lighting environments for any situation regardless of ceiling height and other configuration to accentuate prominent areas, such as points of sale, highlighting works of art and some designated areas in commercial buildings, hospitality and residential application.

From wide beam to narrow beam, from fixed mechanical structure to adjustable or retractable design, from 3° narrow beam angle to wide beam of 60°, from single head to gimbal and triple heads or more, with trim and trimless, KETAI downlight family provides a total solutions for all your interior projects with high-efficient reflectors for different light distribution spreads, die-cast aluminium lamp body for optimal cooling and low weight. Types of independent dimmable driver for optimal lifetime and light flow performance, optional versions with DALI, Tunable White and RGBW are available upon your selection.



Twins Series - Recessed Downlight



Light distribution
3000K CRI 90

KT6564	30°	
h (m)	E0° (lx)	Φ (m)
1	1076	0.54
2	268.9	1.08
3	119.5	1.61
4	67.2	2.15
5	43.0	2.69



Light distribution
3000K CRI 90

KT6564A	80°	
h (m)	E0° (lx)	Φ (m)
1	390.8	1.64
2	97.7	3.28
3	43.4	4.92
4	24.4	6.56
5	15.6	8.20



Light distribution
3000K CRI 90

KT6564B	28°	
h (m)	E0° (lx)	Φ (m)
1	1048	0.50
2	262.0	1.00
3	116.5	1.51
4	65.5	2.01
5	41.9	2.51



Light distribution
3000K CRI 90

KT6565	30°	
h (m)	E0° (lx)	Φ (m)
1	1628	0.51
2	407.0	1.03
3	180.9	1.54
4	101.7	2.06
5	65.1	2.57



Light distribution
3000K CRI 90

KT6565A	80°	
h (m)	E0° (lx)	Φ (m)
1	401.9	1.61
2	100.5	3.22
3	44.7	4.83
4	25.1	6.45
5	16.1	8.06



Light distribution
3000K CRI 90

KT6565B	24°	
h (m)	E0° (lx)	Φ (m)
1	2153	0.42
2	538.4	0.84
3	239.3	1.26
4	134.6	1.68
5	86.1	2.10

Control type on request



Luminaire specifications

Die-casting Aluminum

Mode	Power	Lumen	CCT	BA.	Cutout	Light Source	Driver	IP	CRI
KT6564	10W	700	3000K	30°	78x78	Bridgelux	Areek	20	90
KT6564A	12W	670	3000K	80°	78x78	Bridgelux	Areek	20	90
KT6564B	8W	550	3000K	30°	78x78	Bridgelux	Areek	44	90
KT6565	10W	700	3000K	30°	Ø78	Bridgelux	Areek	20	90
KT6565A	12W	670	3000K	80°	Ø78	Bridgelux	Areek	20	90
KT6565B	8W	550	3000K	30°	Ø78	Bridgelux	Areek	44	90

Frame finishing colour



Colour temperature range

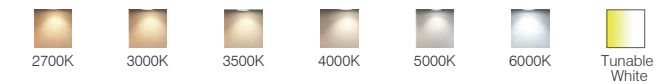

Colour Rendering Index

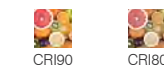

Beam angle

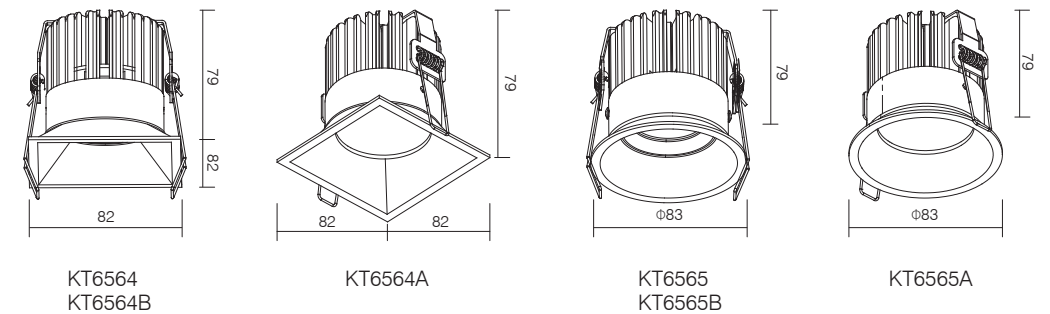
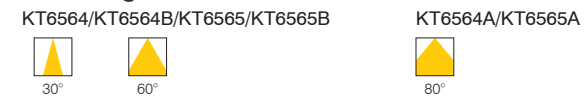

Remark: ● Technical information may change, please refer to the datasheet.

Retrofit Series - Recessed Downlight



Light distribution
3000K CRI 90

KT6594		36°	
h (m)	E0° (lx)	Φ (m)	
1	1181	0.65	
2	295.2	1.29	
3	131.2	1.94	
4	73.8	2.58	
5	47.2	3.23	

Control type on request



Luminaire specifications Die-casting Aluminum

Mode	Power	Lumen	CCT	BA.	Cutout	Light Source	Driver	IP	CRI
KT6594	11W	810	3000K	30°	Φ76	Bridgelux	Lifud	20	90
KT6594A	11W	810	3000K	30°	Φ76	Bridgelux	Lifud	65	90
KT6596	11W	810	3000K	30°	Φ76	Bridgelux	Lifud	20	90
KT6596A	11W	810	3000K	30°	Φ76	Bridgelux	Lifud	65	90



Light distribution
3000K CRI 90

KT6594A		29°	
h (m)	E0° (lx)	Φ (m)	
1	1473	0.52	
2	368.1	1.05	
3	163.6	1.57	
4	92.0	2.09	
5	58.9	2.62	

Frame finishing colour



Colour temperature range

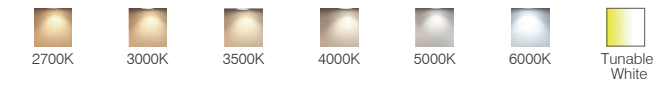

Colour Rendering Index



Beam angle

KT6594/KT6594A/KT6596/KT6596A



Light distribution
3000K CRI 90

KT6596		36°	
h (m)	E0° (lx)	Φ (m)	
1	1181	0.65	
2	295.2	1.29	
3	131.2	1.94	
4	73.8	2.58	
5	47.2	3.23	



Light distribution
3000K CRI 90

KT6596A		29°	
h (m)	E0° (lx)	Φ (m)	
1	1473	0.52	
2	368.1	1.05	
3	163.6	1.57	
4	92.0	2.09	
5	58.9	2.62	

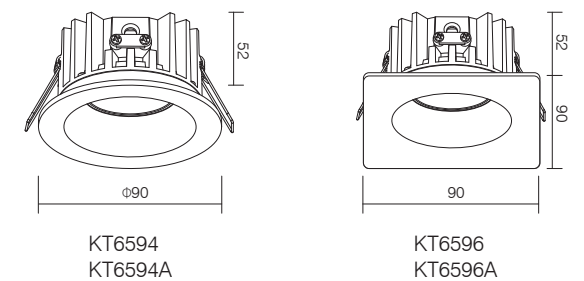

Remark: ● Technical information may change, please refer to the datasheet.

Sardine Series - Recessed Downlight



Light distribution
3000K CRI 90

KT6656		31°	
h (m)	E0° (lx)	Φ (m)	
1	1194	0.55	
2	298.4	1.10	
3	132.6	1.64	
4	74.6	2.19	
5	47.8	2.74	



Light distribution
3000K CRI 90

KT6657		34°	
h (m)	E0° (lx)	Φ (m)	
1	1452	0.62	
2	363.1	1.23	
3	161.4	1.85	
4	90.7	2.46	
5	58.1	3.08	



Light distribution
3000K CRI 90

KT6658-1		30°	
h (m)	E0° (lx)	Φ (m)	
1	1312	0.54	
2	328.1	1.09	
3	145.8	1.63	
4	82.0	2.18	
5	52.5	2.72	



Light distribution
3000K CRI 90

KT6658-2		33°	
h (m)	E0° (lx)	Φ (m)	
1	2297	0.60	
2	574.2	1.20	
3	255.2	1.79	
4	143.6	2.39	
5	91.9	2.99	

Control type on request

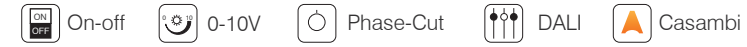

Luminaire specifications Die-casting Aluminum

Mode	Power	Lumen	CCT	BA.	Cutout	Light Source	Driver	IP	CRI
KT6656	7.5W	550	3000K	30°	Φ76	Bridgelux	HEP	20	90
KT6657	7.5W	550	3000K	30°	Φ92	Bridgelux	HEP	20	90
KT6658-1	7.5W	550	3000K	30°	100×100	Bridgelux	HEP	20	90
KT6658-2	7.5W×2	550×2	3000K	30°	200×100	Bridgelux	HEP	20	90

Frame finishing colour



Colour temperature range

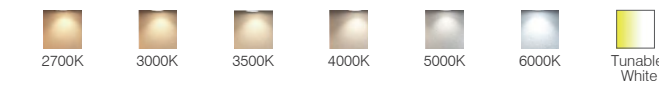

Colour Rendering Index

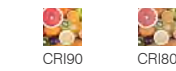

Beam angle

KT6656/KT6657/KT6658-1/KT6658-2

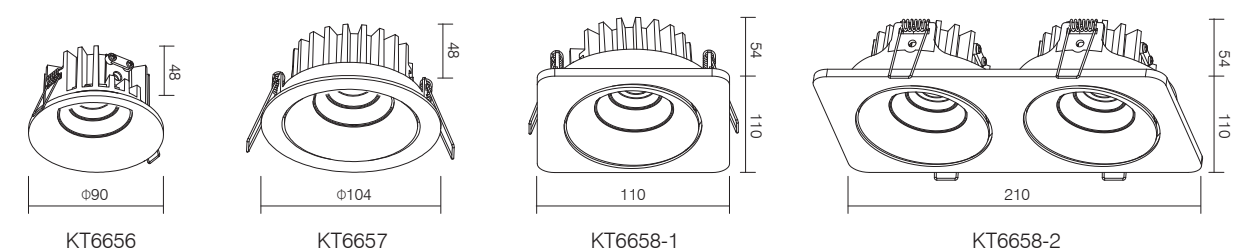

Remark: ● Technical information may change, please refer to the datasheet.

Sardine Series - Recessed Downlight



Light distribution
3000K CRI 90

KT6648-1		31°
h (m)	E0° (lx)	Φ (m)
1	1194	0.55
2	298.4	1.10
3	132.6	1.64
4	74.6	2.19
5	47.8	2.74



Light distribution
3000K CRI 90

KT6648-2		35°
h (m)	E0° (lx)	Φ (m)
1	2328	0.63
2	581.9	1.25
3	258.6	1.88
4	145.5	2.50
5	93.1	3.13



Light distribution
3000K CRI 90

KT6659-1		36°
h (m)	E0° (lx)	Φ (m)
1	1009	0.64
2	252.3	1.28
3	112.2	1.92
4	63.1	2.57
5	40.4	3.21



Light distribution
3000K CRI 90

KT6659-2		28°
h (m)	E0° (lx)	Φ (m)
1	2363	0.51
2	690.8	1.01
3	172.7	2.03
4	110.5	2.53
5	76.8	3.04

Control type on request



Luminaire specifications Die-casting Aluminum

Mode	Power	Lumen	CCT	BA.	Cutout	Light Source	Driver	IP	CRI
KT6648-1	7W	600	3000K	30°	88x88	Bridgelux	Areek	20	90
KT6648-2	7Wx2	600x2	3000K	30°	188x88	Bridgelux	Areek	20	90
KT6659-1	7W	600	3000K	30°	Ø90	Bridgelux	Areek	20	90
KT6659-2	7Wx2	600x2	3000K	30°	188x88	Bridgelux	Areek	20	90

Frame finishing colour



Colour temperature range

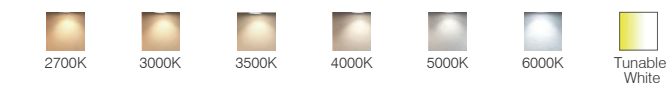

Colour Rendering Index

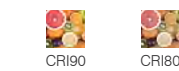

Beam angle

KT6648-1/KT6648-2/KT6659-1/KT6659-2

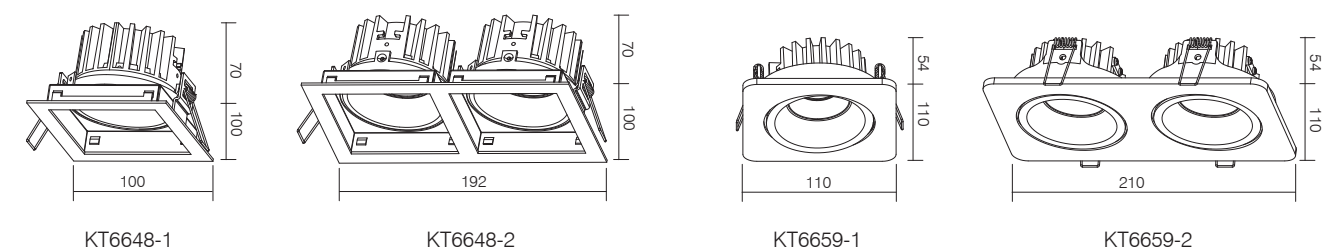

Remark: ● Technical information may change, please refer to the datasheet.

Sardine Series - Recessed Downlight



Light distribution
3000K CRI 90

KT6644-1		29°	
h (m)	E0° (lx)	Φ (m)	
1	1216	0.52	
2	304.0	1.04	
3	135.1	1.56	
4	76.0	2.08	
5	48.6	2.60	



Light distribution
3000K CRI 90

KT6644-2		35°	
h (m)	E0° (lx)	Φ (m)	
1	2031	0.63	
2	507.7	1.27	
3	225.6	1.90	
4	126.9	2.54	
5	81.2	3.17	



Light distribution
3000K CRI 90

KT6644-3		36°	
h (m)	E0° (lx)	Φ (m)	
1	3026	0.64	
2	756.5	1.29	
3	336.2	1.93	
4	189.1	2.58	
5	121.0	3.22	

Control type on request



Luminaire specifications Die-casting Aluminum

Mode	Power	Lumen	CCT	BA.	Cutout	Light Source	Driver	IP	CRI
KT6644-1	7.5W	550	3000K	30°	107×107	Bridgelux	HEP	20	90
KT6644-2	7.5W×2	550×2	3000K	30°	200×107	Bridgelux	HEP	20	90
KT6644-3	7.5W×3	550×3	3000K	30°	293×107	Bridgelux	HEP	20	90

Frame finishing colour

Core Colours



Creative Colours



Colour temperature range

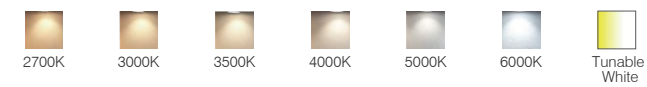

Colour Rendering Index

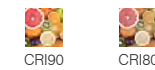

Beam angle

KT6644-1/KT6644-2/KT6644-3

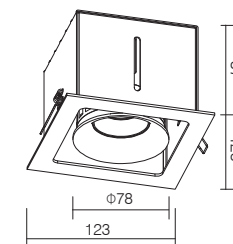

KT6644-1

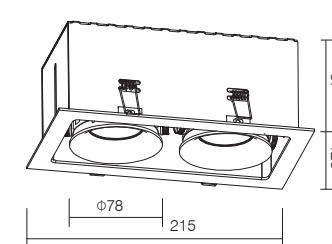

KT6644-2

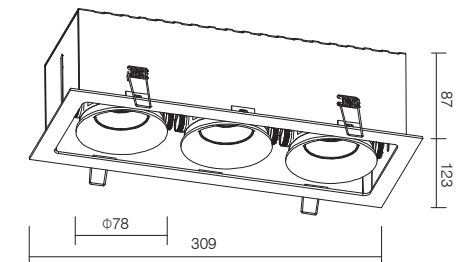

KT6644-3

Remark: ● Technical information may change, please refer to the datasheet.

Sardine Series - Recessed Downlight



Light distribution
3000K CRI 90

KT6645-1		36°
h (m)	E0° (lx)	Φ (m)
1	1956	0.65
2	489.0	1.29
3	217.3	1.94
4	122.3	2.58
5	78.2	3.23



Light distribution
3000K CRI 90

KT6645-2		33°
h (m)	E0° (lx)	Φ (m)
1	2347	0.60
2	586.8	1.20
3	260.8	1.79
4	146.7	2.39
5	93.9	2.99



Light distribution
3000K CRI 90

KT6645-3		36°
h (m)	E0° (lx)	Φ (m)
1	3026	0.64
2	756.5	1.29
3	336.2	1.93
4	189.1	2.58
5	121.0	3.22

Control type on request



Luminaire specifications Die-casting Aluminum

Mode	Power	Lumen	CCT	BA.	Cutout	Light Source	Driver	IP	CRI
KT6645-1	7.5W	550	3000K	30°	105x105	Bridgelux	HEP	20	90
KT6645-2	7.5Wx2	550x2	3000K	30°	198x105	Bridgelux	HEP	20	90
KT6645-3	7.5Wx3	550x3	3000K	30°	291x105	Bridgelux	HEP	20	90

Frame finishing colour



Colour temperature range

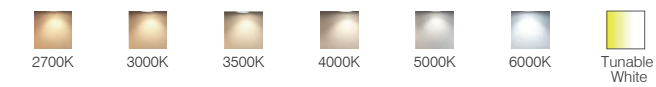

Colour Rendering Index

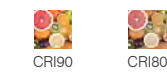

Beam angle

KT6645-1/KT6645-2/KT6645-3

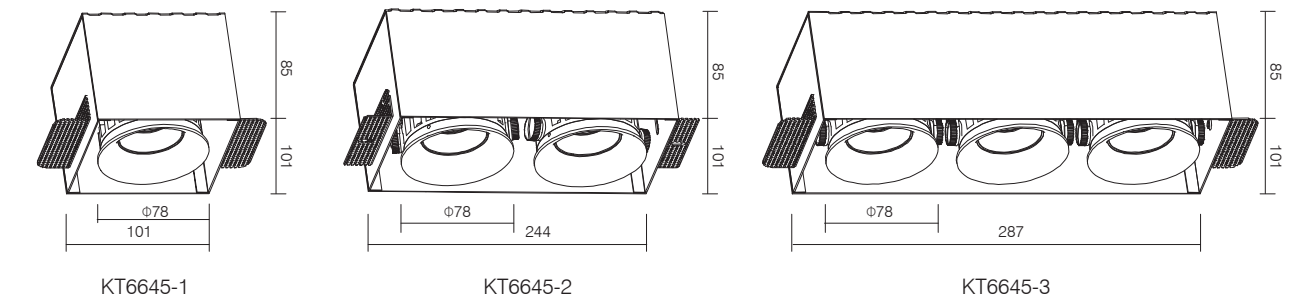

Remark: ● Technical information may change, please refer to the datasheet.

Sardine Pro Series - Recessed Downlight



KT7307

Light distribution

3000K CRI 90

h (m)	E0° (lx)	Φ (m)
1	1770	0.57
2	442.5	1.13
3	196.7	1.70
4	110.6	2.27
5	70.8	2.83



KT7308

Light distribution

3000K CRI 90

h (m)	E0° (lx)	Φ (m)
1	1701	0.55
2	425.2	1.11
3	189.0	1.66
4	106.3	2.21
5	68.0	2.77



KT7308-2

Light distribution

3000K CRI 90

h (m)	E0° (lx)	Φ (m)
1	3417	0.54
2	854.3	1.08
3	379.7	1.62
4	136.7	2.70
5	94.9	3.24



KT7308-3

Light distribution

3000K CRI 90

h (m)	E0° (lx)	Φ (m)
1	5041	0.52
2	1260	1.04
3	560.1	1.56
4	315.1	2.08
5	201.6	2.60

Control Type

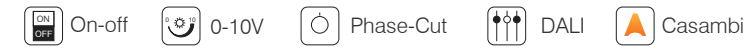

Luminaire specifications

Die-casting Aluminum

Mode	Power	Lumen	CCT	BA.	Cutout	Light Source	Driver	IP	CRI
KT7307	10W	868	3000K	36°	Ø75	Bridgelux	TRIDONIC	20	90
KT7308	10W	854	3000K	36°	75x75	Bridgelux	TRIDONIC	20	90
KT7308-2	20W	1708	3000K	36°	155x75	Bridgelux	TRIDONIC	20	90
KT7308-3	30W	2563	3000K	36°	240x75	Bridgelux	TRIDONIC	20	90

Frame finishing colour

Core Colours



Creative Colours



Colour temperature range

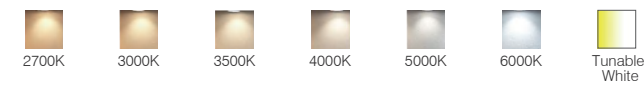

Colour Rendering Index



Beam angle

KT7307/KT7308/KT7308-2/KT7308-3

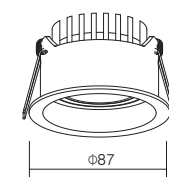

KT7307

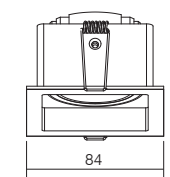

KT7308

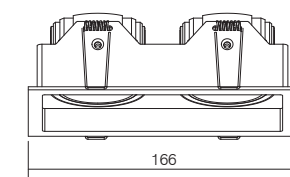

KT7308-2

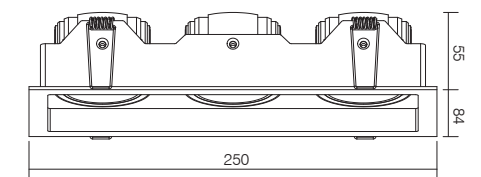

KT7308-3

Remark: ● Technical information may change, please refer to the datasheet.

Cup Series - Recessed Downlight



Light distribution
3000K CRI 90

KT6913		23°	
h (m)	E0° (lx)	Φ (m)	
1	1432	0.41	
2	358.1	0.82	
3	159.2	1.23	
4	89.5	1.63	
5	57.3	2.04	



Light distribution
3000K CRI 90

KT6914		24°	
h (m)	E0° (lx)	Φ (m)	
1	1243	0.42	
2	310.8	0.85	
3	138.2	1.27	
4	77.7	1.69	
5	49.7	2.12	



Light distribution
3000K CRI 90

KT6943		23°	
h (m)	E0° (lx)	Φ (m)	
1	1415	0.41	
2	353.8	0.82	
3	157.3	1.23	
4	88.5	1.64	
5	56.6	2.05	

Control Type



Luminaire specifications Die-casting Aluminum

Mode	Power	Lumen	CCT	BA.	Cutout	Light Source	Driver	IP	CRI
KT6913	7W	600	3000K	25°	Φ80	EVER CORE	AREEK	20	90
KT6914	7W	600	3000K	25°	Φ80	EVER CORE	AREEK	20	90
KT6943	7W	600	3000K	25°	Φ83	EVER CORE	AREEK	20	90

Frame finishing colour



Colour temperature range

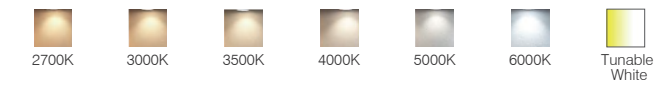

Colour Rendering Index

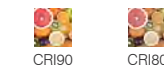

Beam angle

KT6913/KT6914/KT6943

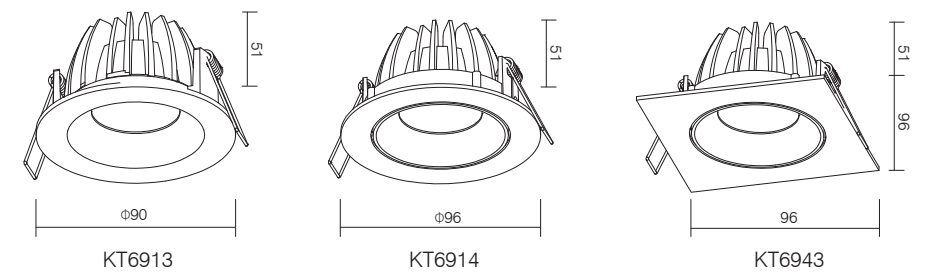

Remark: ● Technical information may change, please refer to the datasheet.

Ibis Series - Recessed Downlight



Light distribution

3000K CRI 90

KT6915			26°
h (m)	E0° (lx)	Φ (m)	
1	1180	0.47	
2	295.0	0.93	
3	131.1	1.40	
4	73.7	1.86	
5	47.2	2.33	

Control Type

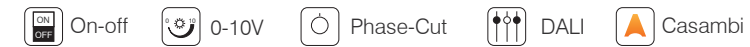

Luminaire specifications

Die-casting Aluminum

Mode	Power	Lumen	CCT	BA.	Cutout	Light Source	Driver	IP	CRI
KT6915	8W	800	3000K	25°	Ø82	Bridgelux	Lifud	20	90
KT6967	8W	800	3000K	38°	Ø82	Bridgelux	Lifud	20	90
KT6967-2	8W×2	800×2	3000K	38°	171×82	Citizen	AREEK	20	90



Light distribution

3000K CRI 90

KT6967			39°
h (m)	E0° (lx)	Φ (m)	
1	809.1	0.70	
2	202.3	1.41	
3	89.9	2.11	
4	50.6	2.82	
5	32.4	3.52	

Frame finishing colour

Core Colours



Creative Colours



Colour temperature range

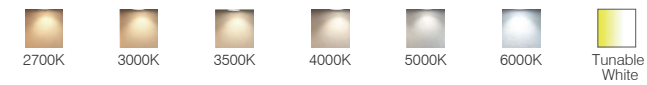

Colour Rendering Index



Beam angle

KT6915/KT6967/KT6967-2



Light distribution

3000K CRI 90

KT6967-2			39°
h (m)	E0° (lx)	Φ (m)	
1	1663	0.71	
2	415.8	1.42	
3	184.8	2.13	
4	104.0	2.84	
5	66.5	3.55	

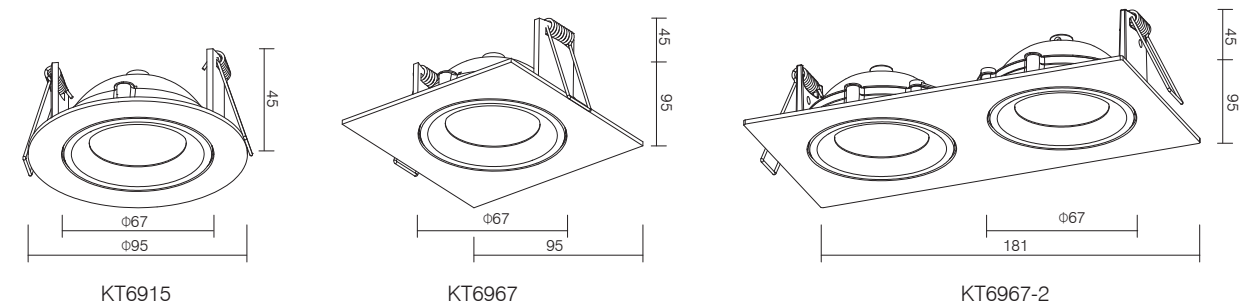

Remark: ● Technical information may change, please refer to the datasheet.

Multis Series - Recessed Downlight



Light distribution
3000K CRI 90

KT6796		29°
h (m)	E0° (lx)	Φ (m)
1	2173	0.51
2	543.3	1.03
3	241.5	1.54
4	135.8	2.06
5	86.9	2.57



Light distribution
3000K CRI 90

KT6867		29°
h (m)	E0° (lx)	Φ (m)
1	2173	0.51
2	543.3	1.03
3	241.5	1.54
4	135.8	2.06
5	86.9	2.57

Control Type



Luminaire specifications Die-casting Aluminum

Mode	Power	Lumen	CCT	BA.	Cutout	Light Source	Driver	IP	CRI
KT6796	12W	1239	3000K	36°	Φ128	Bridgelux	KGP	20	90
KT6867	12W	1239	3000K	36°	Φ128	Bridgelux	KGP	20	90

Frame finishing colour



Colour temperature range

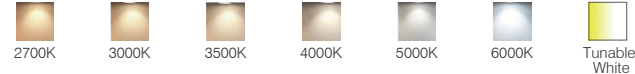

Colour Rendering Index



Beam angle

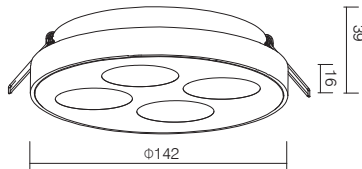
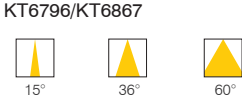

KT6796

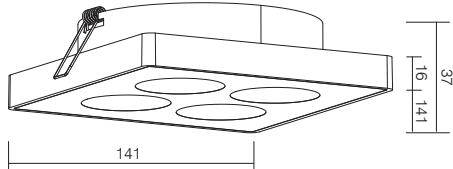

KT6867

Remark: ● Technical information may change, please refer to the datasheet.

Eye Series - Recessed Downlight



Light distribution

3000K CRI 90

KT6826		44°
h (m)	E0° (lx)	Φ (m)
1	1645	0.80
2	411.2	1.60
3	182.8	2.39
4	102.8	3.19
5	65.8	3.99



Light distribution

3000K CRI 90

KT6827		20°
h (m)	E0° (lx)	Φ (m)
1	3182	0.35
2	795.5	0.70
3	353.5	1.05
4	198.9	1.39
5	127.3	1.74

Control Type



Luminaire specifications

Die-casting Aluminum

Mode	Power	Lumen	CCT	BA.	Cutout	Light Source	Driver	IP	CRI
KT6826	16W	1100	3000K	38°	Φ165	Bridgelux	LIFUD	20	90
KT6827	16W	1050	3000K	25°	Φ100	Bridgelux	LIFUD	20	90

Frame finishing colour

Core Colours



Creative Colours



Colour temperature range

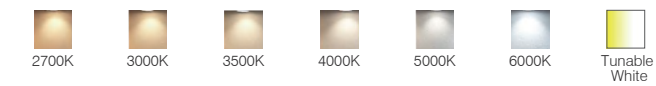

Colour Rendering Index



Beam angle

KT6826/KT6827

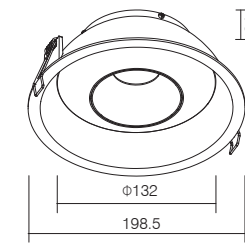

KT6826

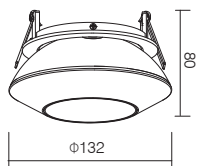

KT6827

Remark: ● Technical information may change, please refer to the datasheet.

Extrem Series - Recessed Downlight



Light distribution
3000K CRI 90

KT6989			7°
h (m)	E0° (lx)	Φ (m)	
1	10005	0.12	
2	2501	0.23	
3	1112	0.35	
4	625.3	0.47	
5	400.2	0.58	



Light distribution
3000K CRI 90

KT6989A			34°
h (m)	E0° (lx)	Φ (m)	
1	1107	0.62	
2	276.8	1.23	
3	123.0	1.85	
4	69.2	2.46	
5	44.3	3.08	

Control Type



Luminaire specifications Die-casting Aluminum

Mode	Power	Lumen	CCT	BA.	Cutout	Light Source	Driver	IP	CRI
KT6989	8W	352	3000K	7°	Φ83	CREE	LIFUD	20	90
KT6989A	9W	527	3000K	38°	Φ83	CITIZEN	TRIDONIC	20	90

Frame finishing colour



Colour temperature range

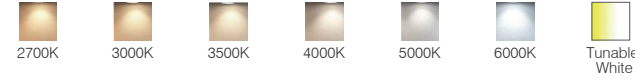

Colour Rendering Index

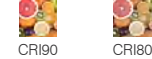

Beam angle

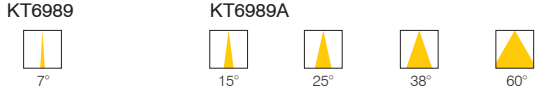

Front Ring Finishing color



Replaceable Accessories

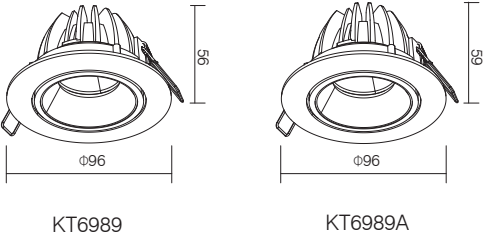

Remark: ● Technical information may change, please refer to the datasheet.

Less G1 Series - Recessed Downlight



Light distribution
3000K CRI 90

KT6955		21°
h (m)	E0° (lx)	Φ (m)
1	7495	0.37
2	1874	0.75
3	832.8	1.12
4	468.4	1.50
5	299.8	1.87



Light distribution
3000K CRI 90

KT6956		31°
h (m)	E0° (lx)	Φ (m)
1	7281	0.55
2	1820	1.10
3	808.9	1.66
4	455.0	2.21
5	291.2	2.76



Light distribution
3000K CRI 90

KT6957		32°
h (m)	E0° (lx)	Φ (m)
1	4310	0.56
2	1077	1.13
3	478.9	1.69
4	269.4	2.26
5	172.4	2.82



Light distribution
3000K CRI 90

KT6958		31°
h (m)	E0° (lx)	Φ (m)
1	7281	0.55
2	1820	1.10
3	808.9	1.66
4	455.0	2.21
5	291.2	2.76

Control Type



Luminaire specifications Die-casting Aluminum

Mode	Power	Lumen	CCT	BA.	Cutout	Light Source	Driver	IP	CRI
KT6955	20W	1400	3000K	18°	Φ117	Citizen	TRIDONIC	20	90
KT6956	30W	2100	3000K	30°	Φ126	Citizen	TRIDONIC	20	90
KT6957	20W	1400	3000K	30°	Φ93	Citizen	TRIDONIC	20	90
KT6958	30W	2100	3000K	30°	Φ103	Citizen	TRIDONIC	20	90

Frame finishing colour



Colour temperature range

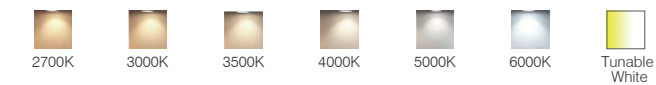

Colour Rendering Index



Beam angle



Front Ring Finishing color



Replaceable Accessories

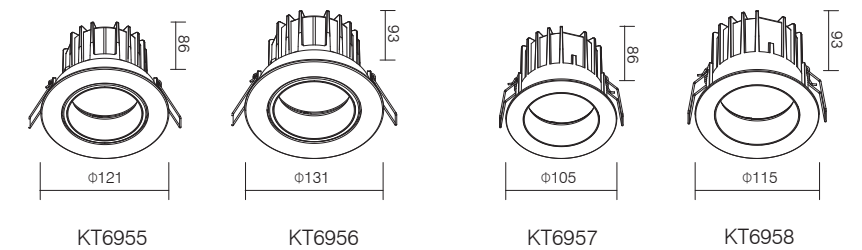

Remark: ● Technical information may change, please refer to the datasheet.

Less G2 Series - Recessed Downlight



KT7070

Light distribution
3000K CRI 90

KT7070	24°	
h (m)	E0° (lx)	Φ (m)
1	768.0	0.42
2	192.0	0.84
3	85.3	1.26
4	48.0	1.69
5	30.7	2.11



KT7071

Light distribution
3000K CRI 90

KT7071	25°	
h (m)	E0° (lx)	Φ (m)
1	1482	0.44
2	370.5	0.88
3	164.7	1.32
4	92.6	1.76
5	59.3	2.20



KT7072

Light distribution
3000K CRI 90

KT7072	40°	
h (m)	E0° (lx)	Φ (m)
1	1124	0.72
2	281.1	1.44
3	124.9	2.16
4	70.3	2.88
5	45.0	3.60



KT7073

Light distribution
3000K CRI 90

KT7073	36°	
h (m)	E0° (lx)	Φ (m)
1	1794	0.65
2	448.5	1.30
3	199.3	1.95
4	112.1	2.60
5	71.8	3.25



KT7074

Light distribution
3000K CRI 90

KT7074	36°	
h (m)	E0° (lx)	Φ (m)
1	3469	0.65
2	867.2	1.30
3	385.4	1.95
4	216.8	2.60
5	138.7	3.26



KT7075

Light distribution
3000K CRI 90

KT7075	50°	
h (m)	E0° (lx)	Φ (m)
1	2761	0.94
2	690.3	1.87
3	306.8	2.81
4	172.6	3.74
5	110.4	4.68

Control Type

On-off
 0-10V
 Phase-Cut
 DALI
 Casambi

Luminaire specifications

Die-casting Aluminum

Mode	Power	Lumen	CCT	BA.	Cutout	Light Source	Driver	IP	CRI
KT7070	3W	207	3000K	12°	Φ35	Bridgelux	KEGU	20	90
KT7071	6W	433	3000K	20°	Φ45	Bridgelux	KEGU	20	90
KT7072	8W	548	3000K	40°	Φ55	Bridgelux	KEGU	20	90
KT7073	12W	881	3000K	38°	Φ65	Bridgelux	KEGU	20	90
KT7074	20W	1475	3000K	38°	Φ95	Bridgelux	KEGU	20	90
KT7075	25W	1741	3000K	55°	Φ105	Bridgelux	KEGU	20	90

Frame finishing colour

Core Colours



Creative Colours



Colour temperature range

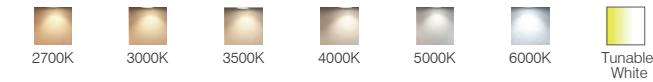

Colour Rendering Index

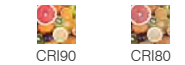

Beam angle

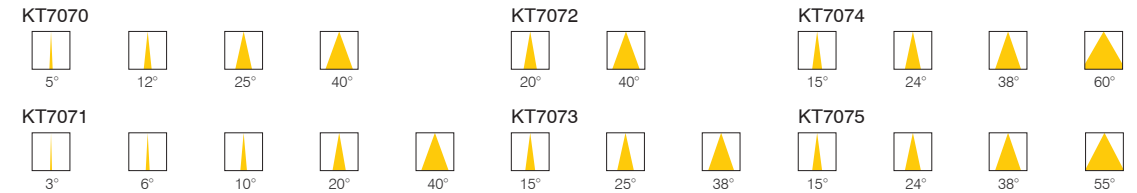

Front Ring Finishing color



Replaceable Accessories



Honeycomb

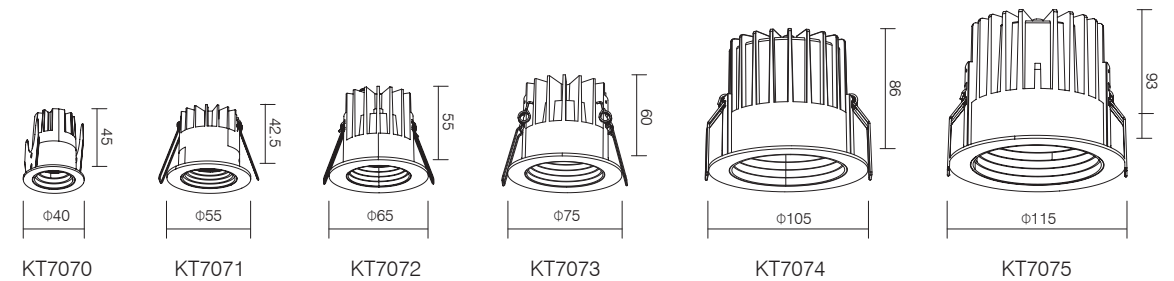

Remark: ● Technical information may change, please refer to the datasheet.

Less Series - Recessed Downlight



Light distribution
3000K CRI 90

KT7387		25°	
h (m)	E0° (lx)	Φ (m)	
1	6702	0.49	
2	1676	0.90	
3	744.7	1.35	
4	418.9	1.80	
5	268.1	2.24	



Light distribution
3000K CRI 90

KT7388		39°	
h (m)	E0° (lx)	Φ (m)	
1	6236	0.71	
2	1559	1.41	
3	692.9	2.15	
4	389.7	2.90	
5	249.4	3.53	



Light distribution
3000K CRI 90

KT7389		38°	
h (m)	E0° (lx)	Φ (m)	
1	8432	0.69	
2	2108	1.37	
3	936.9	2.06	
4	527.0	2.80	
5	337.3	3.42	

Control Type



Luminaire specifications Die-casting Aluminum

Mode	Power	Lumen	CCT	BA.	Cutout	Light Source	Driver	IP	CRI
KT7387	15W	2065	3000K	26°	Φ95	Bridgelux	AGT	20	90
KT7388	20W	2700	3000K	39°	Φ110	Bridgelux	AGT	20	90
KT7389	30W	4331	3000K	38°	Φ147	Bridgelux	AGT	20	90

Frame finishing colour



Colour temperature range

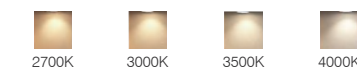

Colour Rendering Index

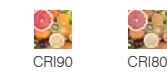

Beam angle

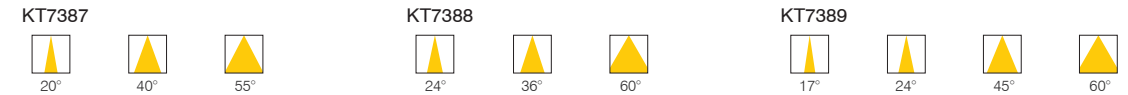

Front Ring Finishing color

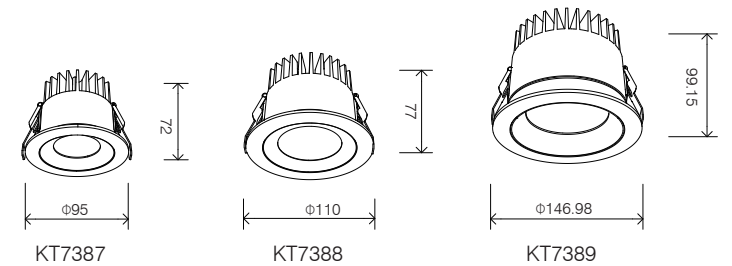

Remark: ● Technical information may change, please refer to the datasheet.

Less Series - Recessed Downlight



Light distribution
3000K CRI 90

KT7390		35°
h (m)	E0° (lx)	Φ (m)
1	3386	0.63
2	846.6	1.26
3	376.3	1.90
4	211.7	2.53
5	135.5	3.16



Light distribution
3000K CRI 90

KT7391		35°
h (m)	E0° (lx)	Φ (m)
1	3386	0.63
2	846.6	1.26
3	376.3	1.90
4	211.7	2.53
5	135.5	3.16

Control Type

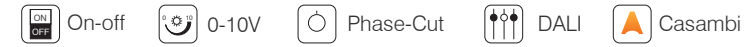

Luminaire specifications Die-casting Aluminum

Mode	Power	Lumen	CCT	BA.	Cutout	Light Source	Driver	IP	CRI
KT7390	15W	1659	3000K	35°	Φ121	Bridgelux	AGT	20	90
KT7391	15W	1659	3000K	35°	Φ105	Bridgelux	AGT	20	90

Frame finishing colour

Core Colours



Colour temperature range

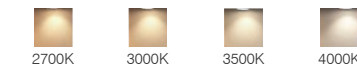

Colour Rendering Index



Beam angle

KT7390/KT7391

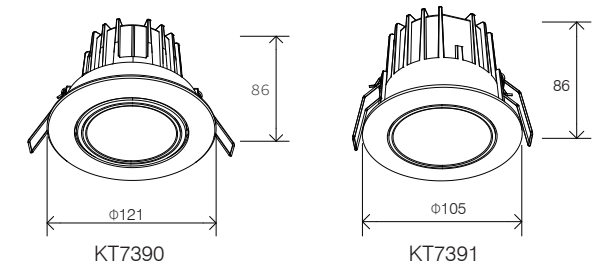
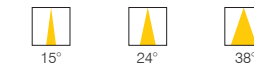

Remark: ● Technical information may change, please refer to the datasheet.

Ivory Series - Recessed Downlight



Light distribution
3000K CRI 90

KT7216	36°	
h (m)	E0° (lx)	Φ (m)
1	2619	0.65
2	654.6	1.29
3	290.9	1.94
4	163.7	2.58
5	104.7	3.22

Light distribution
3000K CRI 90

KT7216A	45°	
h (m)	E0° (lx)	Φ (m)
1	2952	0.83
2	737.9	1.66
3	328.0	2.49
4	184.5	3.32
5	118.1	4.15

Light distribution
3000K CRI 90

KT7216B	39°	
h (m)	E0° (lx)	Φ (m)
1	6149	0.70
2	1537	1.41
3	683.2	2.11
4	384.3	2.81
5	246.0	3.52



Light distribution
3000K CRI 90

KT7216C	39°	
h (m)	E0° (lx)	Φ (m)
1	7995	0.72
2	1999	1.43
3	888.4	2.15
4	499.7	2.86
5	319.8	3.58

Light distribution
3000K CRI 90

KT7216D	42°	
h (m)	E0° (lx)	Φ (m)
1	8255	0.77
2	2064	1.54
3	917.3	2.31
4	516.0	3.09
5	330.2	3.86

Control Type

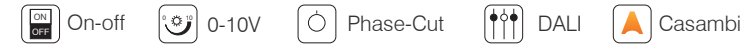

Luminaire specifications Die-casting Aluminum

Mode	Power	Lumen	CCT	BA.	Cutout	Light Source	Driver	IP	CRI
KT7216	12W	1356	3000K	36°	Φ90	Bridgelux	AGT	20	90
KT7216A	15W	1725	3000K	45°	Φ101	Bridgelux	AGT	20	90
KT7216B	25W	3125	3000K	39°	Φ140	Bridgelux	AGT	20	90
KT7216C	40W	5000	3000K	39°	Φ160	Bridgelux	AGT	20	90
KT7216D	45W	5760	3000K	42°	Φ188	Bridgelux	AGT	20	90

Frame finishing colour

Core Colours



Creative Colours



Colour temperature range

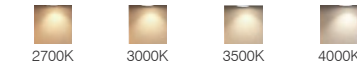

Colour Rendering Index

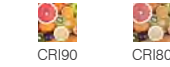

Beam angle

KT7216/KT7216A/KT7216B/KT7216C/KT7216D

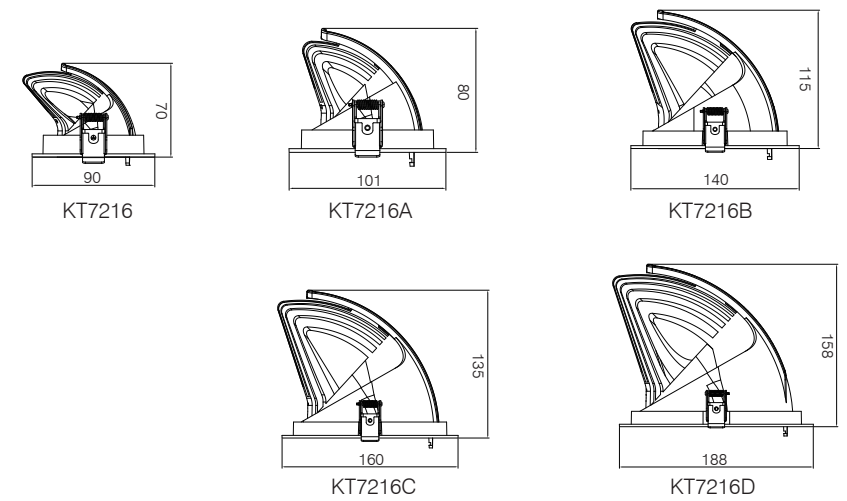

Remark: ● Technical information may change, please refer to the datasheet.

Retrofit Series - Recessed Downlight



Light distribution
3000K CRI 90

KT7063		34°
h (m)	E0° (lx)	Φ (m)
1	2308	0.60
2	577.0	1.20
3	256.4	1.81
4	92.3	3.01
5	64.1	3.61



Light distribution
3000K CRI 90

KT7064		39°
h (m)	E0° (lx)	Φ (m)
1	1599	0.71
2	399.8	1.42
3	177.7	2.12
4	100.0	2.83
5	64.0	3.54



Light distribution
3000K CRI 90

KT7063-T		34°
h (m)	E0° (lx)	Φ (m)
1	2308	0.60
2	577.0	1.20
3	256.4	1.81
4	92.3	3.01
5	64.1	3.61



Light distribution
3000K CRI 90

KT7064-T		39°
h (m)	E0° (lx)	Φ (m)
1	1599	0.71
2	399.8	1.42
3	177.7	2.12
4	100.0	2.83
5	64.0	3.54

Control type on request



Luminaire specifications Die-casting Aluminum

Mode	Power	Lumen	CCT	BA.	Cutout	Light Source	Driver	IP	CRI
KT7063	30W	1311	3000K	40°	Φ100	Bridgelux	TRIDONIC	20	90
KT7063-T	30W	1311	3000K	36°	Φ80	Bridgelux	TRIDONIC	20	90
KT7064	20W	1088	3000K	40°	Φ76	Bridgelux	TRIDONIC	20	90
KT7064-T	20W	1088	3000K	36°	Φ76	Bridgelux	TRIDONIC	20	90

Frame finishing colour



Colour temperature range

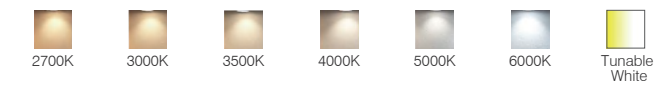

Colour Rendering Index

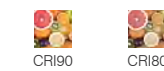

Beam angle



Front Ring Finishing color

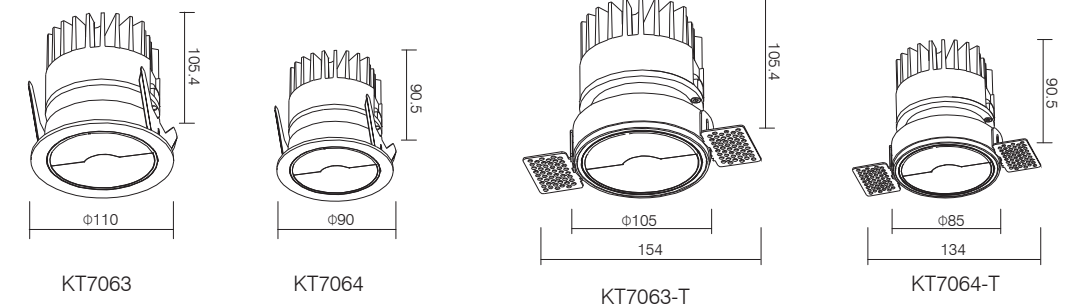

Remark: ● Technical information may change, please refer to the datasheet.

Retrofit Series - Recessed Downlight



Light distribution
3000K CRI 90

KT7063A		37°	
h (m)	E0° (lx)	Φ (m)	
1	5958	0.67	
2	1487	1.34	
3	662.0	2.01	
4	372.4	2.68	
5	238.3	3.35	



Light distribution
3000K CRI 90

KT7064A		52°	
h (m)	E0° (lx)	Φ (m)	
1	3209	0.98	
2	802.3	1.97	
3	356.6	2.95	
4	200.6	3.94	
5	128.4	4.92	



Light distribution
3000K CRI 90

KT7063A-T		37°	
h (m)	E0° (lx)	Φ (m)	
1	5958	0.67	
2	1487	1.34	
3	662.0	2.01	
4	372.4	2.68	
5	238.3	3.35	



Light distribution
3000K CRI 90

KT7064A-T		52°	
h (m)	E0° (lx)	Φ (m)	
1	3209	0.98	
2	802.3	1.97	
3	356.6	2.95	
4	200.6	3.94	
5	128.4	4.92	

Control type on request



Luminaire specifications Die-casting Aluminum

Mode	Power	Lumen	CCT	BA.	Cutout	Light Source	Driver	IP	CRI
KT7063A	30W	2393	3000K	40°	Φ100	Bridgelux	TRIDONIC	20	90
KT7063A-T	30W	2393	3000K	36°	Φ80	Bridgelux	TRIDONIC	20	90
KT7064A	20W	2186	3000K	40°	Φ76	Bridgelux	TRIDONIC	20	90
KT7064A-T	20W	2186	3000K	36°	Φ76	Bridgelux	TRIDONIC	20	90

Frame finishing colour



Colour temperature range

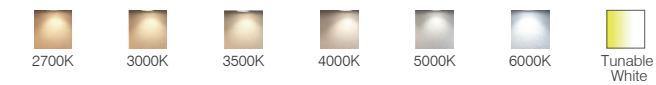

Colour Rendering Index

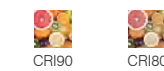

Beam angle



Front Ring Finishing color

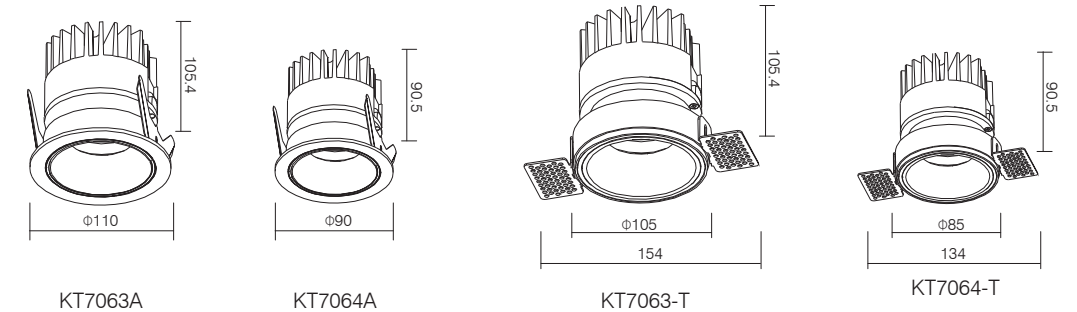

Remark: ● Technical information may change, please refer to the datasheet.

Retrofit Series - Recessed Downlight



Light distribution
3000K CRI 90

KT7063B		38°	
h (m)	E0° (lx)	Φ (m)	
1	6018	0.69	
2	1505	1.38	
3	668.7	2.07	
4	376.1	2.77	
5	240.7	3.46	



Light distribution
3000K CRI 90

KT7064B		52°	
h (m)	E0° (lx)	Φ (m)	
1	3217	0.97	
2	804.8	1.94	
3	357.7	2.92	
4	201.1	3.89	
5	128.7	4.86	



Light distribution
3000K CRI 90

KT7063B-T		38°	
h (m)	E0° (lx)	Φ (m)	
1	6018	0.69	
2	1505	1.38	
3	668.7	2.07	
4	376.1	2.77	
5	240.7	3.46	



Light distribution
3000K CRI 90

KT7064B-T		52°	
h (m)	E0° (lx)	Φ (m)	
1	3217	0.97	
2	804.8	1.94	
3	357.7	2.92	
4	201.1	3.89	
5	128.7	4.86	

Control type on request



Luminaire specifications Die-casting Aluminum

Mode	Power	Lumen	CCT	BA.	Cutout	Light Source	Driver	IP	CRI
KT7063B	30W	2520	3000K	40°	Φ76	Bridgelux	TRIDONIC	20	90
KT7063B-T	30W	2520	3000K	36°	Φ76	Bridgelux	TRIDONIC	20	90
KT7064B	20W	2182	3000K	40°	Φ76	Bridgelux	TRIDONIC	20	90
KT7064B-T	20W	2182	3000K	36°	Φ76	Bridgelux	TRIDONIC	20	90

Frame finishing colour



Colour temperature range

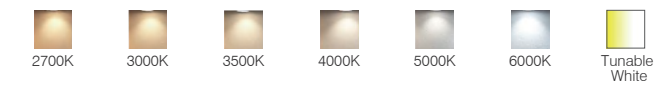

Colour Rendering Index

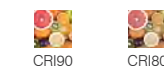

Beam angle



Front Ring Finishing color

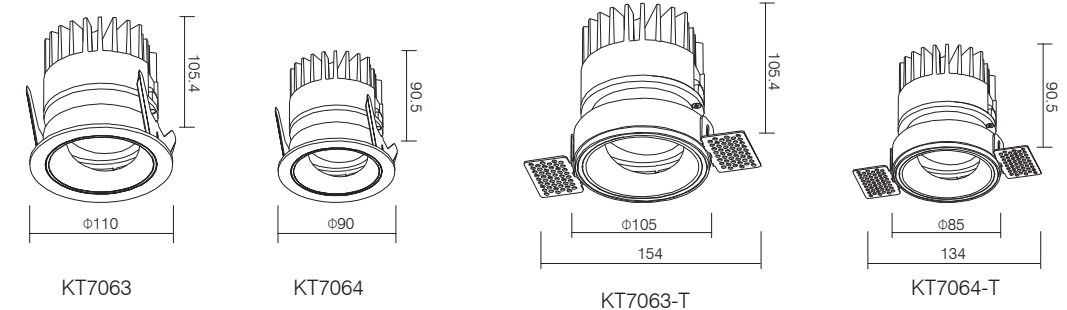

Remark: ● Technical information may change, please refer to the datasheet.

Pro Series - Recessed Downlight



Light distribution

3000K CRI 90

KT7248		43°	
h (m)	E0° (lx)	Φ (m)	
1	1880	0.79	
2	470.0	1.58	
3	208.9	2.36	
4	117.5	3.15	
5	75.2	3.94	



Light distribution

3000K CRI 90

KT7249		32°	
h (m)	E0° (lx)	Φ (m)	
1	3562	0.57	
2	890.6	1.14	
3	395.8	1.72	
4	222.7	2.29	
5	142.5	2.86	



Light distribution

3000K CRI 90

KT7250		41°	
h (m)	E0° (lx)	Φ (m)	
1	4876	0.76	
2	1219	1.52	
3	541.8	2.27	
4	304.8	3.03	
5	195.1	3.79	

Control Type

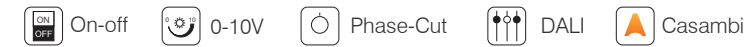

Luminaire specifications

Die-casting Aluminum

Mode	Power	Lumen	CCT	BA.	Cutout	Light Source	Driver	IP	CRI
KT7248	10W	892	3000K	38°	Φ60	Bridgelux	OSRAM	20	90
KT7249	14W	1219	3000K	38°	Φ75	Bridgelux	OSRAM	20	90
KT7250	24W	2099	3000K	38°	Φ95	Bridgelux	OSRAM	20	90

Frame finishing colour



Colour temperature range

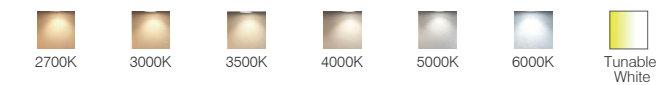

Colour Rendering Index

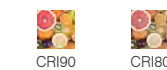

Beam angle

KT7248/KT7249/KT7250

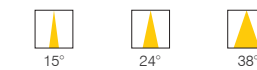

Front Ring Finishing color

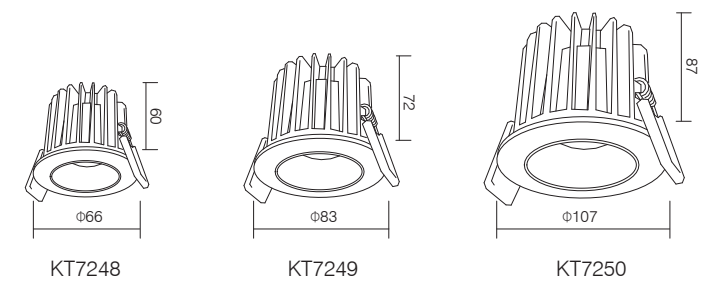

Remark: ● Technical information may change, please refer to the datasheet.

Pro Series - Recessed Downlight

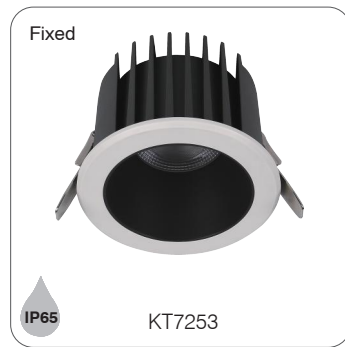

Light distribution

3000K CRI 90

KT7253		44°	
h (m)	E0° (lx)	Φ (m)	
1	1452	0.81	
2	362.9	1.62	
3	161.3	2.43	
4	90.7	3.25	
5	58.1	4.06	



Light distribution

3000K CRI 90

KT7254		31°	
h (m)	E0° (lx)	Φ (m)	
1	4512	0.55	
2	1128	1.09	
3	501.3	1.64	
4	282.0	2.18	
5	180.5	2.73	

Control Type



Luminaire specifications

Die-casting Aluminum

Mode	Power	Lumen	CCT	BA.	Cutout	Light Source	Driver	IP	CRI
KT7253	14W	902	3000K	45°	Φ75	Bridgelux	OSRAM	65	90
KT7254	20W	1405	3000K	36°	Φ95	Bridgelux	OSRAM	65	90

Frame finishing colour

Core Colours



Creative Colours

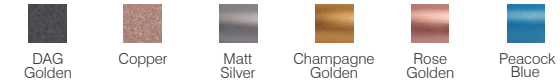

Colour temperature range

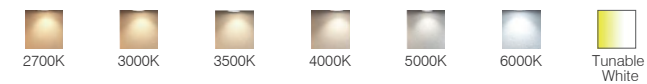

Colour Rendering Index

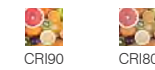

Beam angle



Front Ring Finishing color

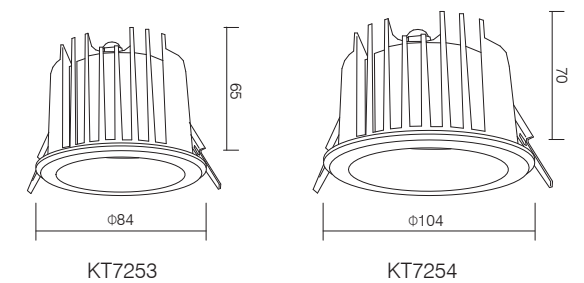

Remark: ● Technical information may change, please refer to the datasheet.

Pro Series - Recessed Downlight



Light distribution

3000K CRI 90

h (m)	E0° (lx)	Φ (m)	35°
1	1861	0.63	
2	465.3	1.25	
3	206.8	1.88	
4	116.3	2.50	
5	74.4	3.13	



Light distribution

3000K CRI 90

h (m)	E0° (lx)	Φ (m)	28°
1	3937	0.49	
2	984.3	0.98	
3	437.5	1.48	
4	246.1	1.97	
5	157.5	2.46	

Control Type



Luminaire specifications

Die-casting Aluminum

Mode	Power	Lumen	CCT	BA.	Cutout	Light Source	Driver	IP	CRI
KT7251	10W	575	3000K	38°	Φ60	Bridgelux	OSRAM	20	90
KT7252	14W	831	3000K	24°	Φ75	Bridgelux	OSRAM	20	90

Frame finishing colour



Colour temperature range

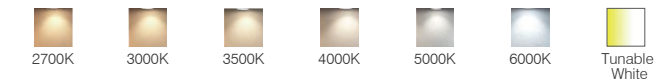

Colour Rendering Index

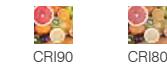

Beam angle

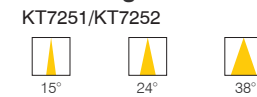

Front Ring Finishing color

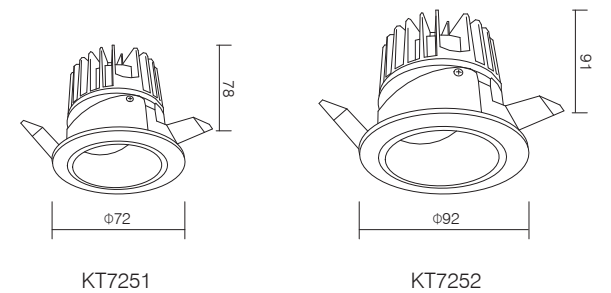

Remark: ● Technical information may change, please refer to the datasheet.

Mini Series - Recessed Downlight



Light distribution

3000K CRI 90

KT7304		39°
h (m)	E0° (lx)	Φ (m)
1	300.2	0.70
2	75.1	1.40
3	33.4	2.11
4	18.8	2.81
5	12.0	3.51



Light distribution

3000K CRI 90

KT7305		27°
h (m)	E0° (lx)	Φ (m)
1	1416	0.49
2	353.9	0.97
3	157.3	1.46
4	88.5	1.95
5	56.6	2.44

tiltable and rotatable

Control Type



Luminaire specifications

Die-casting Aluminum

Mode	Power	Lumen	CCT	BA.	Cutout	Light Source	Driver	IP	CRI
KT7304	3.2W	73	3000K	38°	Φ35	Bridgelux	KGP	20	90
KT7305	7.4W	458	3000K	24°	Φ45	Bridgelux	KGP	20	90

Frame finishing color

Core Colours



Creative Colours



Color temperature range

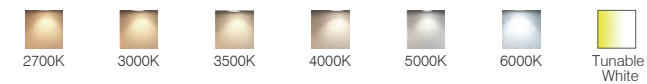

Colour Rendering Index

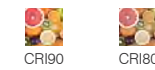

Beam angle

KT7304/KT7305

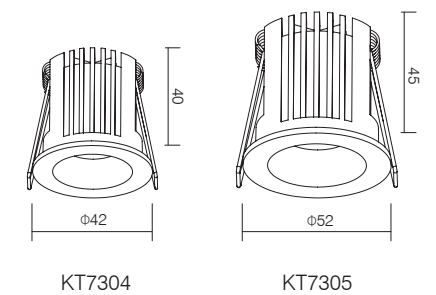
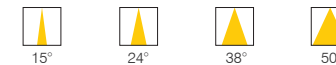

Remark: ● Technical information may change, please refer to the datasheet.

Zoomer Series - Recessed Downlight



Light distribution

3000K CRI 90

KT6985				8°
h (m)	E0°	(lx)	Φ (m)	
1	8926		0.13	
2	2232		0.27	
3	991.8		0.40	
4	557.9		0.53	
5	357.0		0.66	

Light distribution

3000K CRI 90

KT6985				43°
h (m)	E0°	(lx)	Φ (m)	
1	1293		0.78	
2	323.2		1.56	
3	143.7		2.34	
4	80.8		3.12	
5	51.7		3.90	

Light distribution

3000K CRI 90

KT6985-1				18°
h (m)	E0°	(lx)	Φ (m)	
1	6781		0.32	
2	1695		0.64	
3	753.4		0.97	
4	423.8		1.29	
5	271.2		1.61	

Light distribution

3000K CRI 90

KT6985-1				40°
h (m)	E0°	(lx)	Φ (m)	
1	3738		0.73	
2	934.5		1.45	
3	415.4		2.18	
4	233.6		2.91	
5	149.5		3.63	

Control Type



Luminaire specifications

Mode	Power	Lumen	CCT	BA.	Cutout	Light Source	Driver	IP	CRI
KT6985	15W	220-568	3000K	8-45°	Φ81	Bridgelux	KEGU	20	90
KT6985-1	30W	928-1856	3000K	18-55°	Φ92	Bridgelux	KEGU	20	90

Frame finishing colour

Core Colours



Creative Colours



Colour temperature range

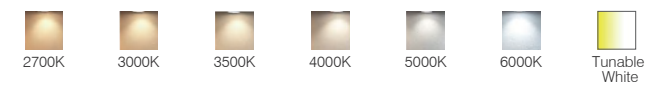

Colour Rendering Index

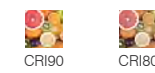

Beam angle

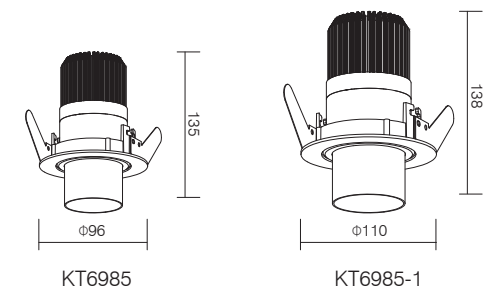

Remark: ● Technical information may change, please refer to the datasheet.

Sail Series - Recessed Downlight



Light distribution
3000K CRI 90

KT7332			65°
h (m)	E0° (lx)	Φ (m)	
1	499.5	1.28	
2	124.9	2.56	
3	55.5	3.84	
4	31.2	5.13	
5	20.0	6.41	



Light distribution
3000K CRI 90

KT7333			76°
h (m)	E0° (lx)	Φ (m)	
1	384.0	1.56	
2	96.0	3.12	
3	42.7	4.68	
4	24.0	6.25	
5	15.4	7.81	

Control Type



Luminaire specifications

Mode	Power	Lumen	CCT	BA.	Cutout	Light Source	Driver	IP	CRI
KT7332	12W	1020	3000K	91°	285x30	Bridgelux	LIFUD	20	90
KT7333	12W	1020	3000K	91°	299x48	Bridgelux	LIFUD	20	90

Frame finishing colour



Colour temperature range

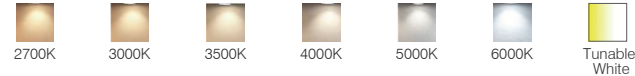

Colour Rendering Index

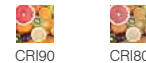

Beam angle

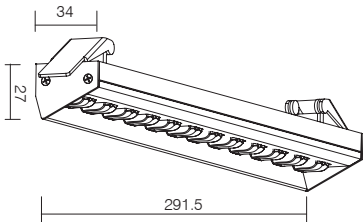
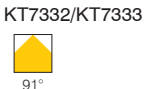

KT7332

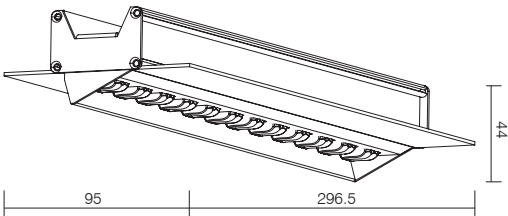

KT7333

Remark: ● Technical information may change, please refer to the datasheet.

Less Series - Recessed Downlight



Light distribution
3000K CRI 90

h (m)	E0° (lx)	Φ (m)
1	299.6	0.70
2	74.9	1.41
3	33.3	2.11
4	18.7	2.82
5	12.0	3.52



Light distribution
3000K CRI 90

h (m)	E0° (lx)	Φ (m)
1	750.4	0.83
2	187.6	1.67
3	83.4	2.50
4	46.9	3.34
5	30.0	4.17



Light distribution
3000K CRI 90

h (m)	E0° (lx)	Φ (m)
1	2202	0.59
2	550.5	1.18
3	244.7	1.77
4	137.6	2.38
5	88.1	2.94



Light distribution
3000K CRI 90

h (m)	E0° (lx)	Φ (m)
1	449.1	0.84
2	112.3	1.68
3	49.9	2.52
4	28.1	3.35
5	18.0	4.19



Light distribution
3000K CRI 90

h (m)	E0° (lx)	Φ (m)
1	1338	0.67
2	334.5	1.35
3	148.7	2.02
4	83.6	2.69
5	53.5	3.37



Light distribution
3000K CRI 90

h (m)	E0° (lx)	Φ (m)
1	2294	0.57
2	573.5	1.14
3	254.9	1.72
4	143.4	2.30
5	91.7	2.87

Control Type



Luminaire specifications

 Die-casting Aluminum

Mode	Power	Lumen	CCT	BA.	Cutout	Light Source	Driver	IP	CRI
KT6925	3W	120	3000K	34°	45x45	CREE	AREEK	20	90
KT6926	5W	310	3000K	48°	45x75	CREE	AREEK	20	90
KT6927	7W	440	3000K	48°	45x105	CREE	AREEK	20	90
KT6928	12W	620	3000K	34°	45x135	CREE	AREEK	20	90
KT6929	14W	720	3000K	34°	45x165	CREE	AREEK	20	90
KT6930	17W	930	3000K	34°	45x175	CREE	AREEK	20	90

Frame finishing colour



Colour temperature range

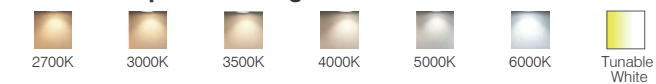

Colour Rendering Index

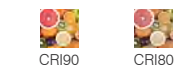

Beam angle

KT6925/KT6926/KT6927/KT6928/KT6929/KT6930

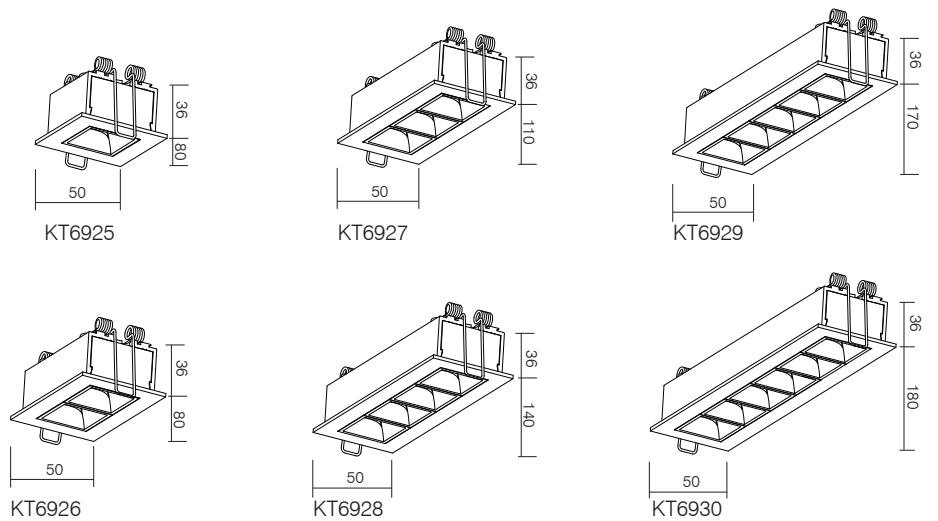
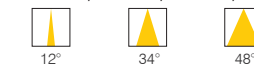

Remark: ● Technical information may change, please refer to the datasheet.

SURFACE MOUNTED LIGHT



Ceiling luminaires are ideal for general lighting, particularly suitable for large, high-ceilinged rooms.

The combination of the different luminaire models and an ambitious range of lumen packages and light optics, makes it possible to plan functional, comfortable and energy-efficient lighting environments for any situation regardless of ceiling height and other configuration to accentuate prominent areas, such as points of sale, highlighting works of art and some designated areas in commercial buildings, hospitality and residential application.

From wide beam to narrow beam, from fixed mechanical structure to adjustable or retractable design, from 3° narrow beam angle to wide beam of 60°, from single head to gimbal and triple heads or more, with trim and trimless, KETAI downlight family provides a total solutions for all your interior projects with high-efficient reflectors for different light distribution spreads, die-cast aluminium lamp body for optimal cooling and low weight. Types of independent dimmable driver for optimal lifetime and light flow performance, optional versions with DALI, Tunable White, RGBW are available upon your selection.



Tilttable and Rotatable



Tilttable



Clip Series - Surface Mounted Light



Light distribution
3000K CRI 90

XD2021		24°
h (m)	E0° (lx)	Φ (m)
1	4200	0.43
2	1050	0.85
3	466.7	1.28
4	262.5	1.70
5	168.0	2.13



Light distribution
3000K CRI 90

XD2021B		39°
h (m)	E0° (lx)	Φ (m)
1	1158	0.71
2	289.5	1.43
3	128.7	2.14
4	72.4	2.86
5	46.3	3.57



Light distribution
3000K CRI 90

XD2104		31°
h (m)	E0° (lx)	Φ (m)
1	2348	0.55
2	587.0	1.10
3	260.9	1.65
4	146.7	2.20
5	93.9	2.75

Control Type

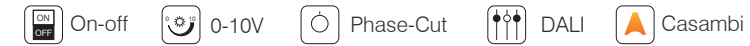

Luminaire specifications

Mode	Power	Lumen	CCT	BA.	Light Source	Driver	IP	CRI
XD2021	11W	942	3000K	25°	Bridgelux	Areek	20	90
XD2021B	15W	1078	3000K	38°	Citizen	Areek	20	90
XD2104	14W	1316	3000K	30°	Bridgelux	Areek	20	90

Frame finishing colour



Colour temperature range

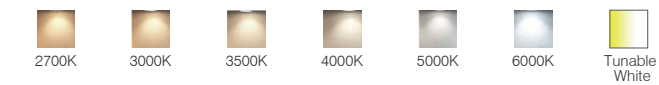

Colour Rendering Index

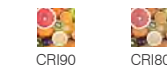

Beam angle

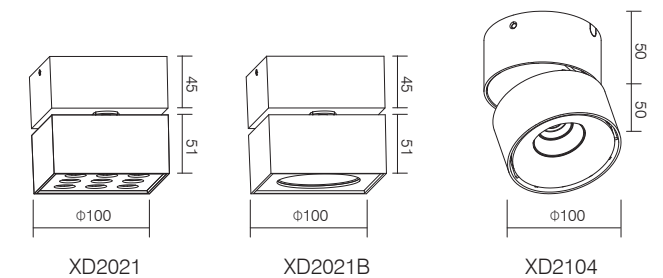
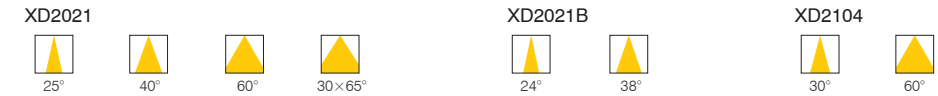

Remark: ● Technical information may change, please refer to the datasheet.

Sardine Series - Surface Mounted Light



Light distribution

3000K CRI 90

XD2036-1		30°
h (m)	E0° (lx)	Φ (m)
1	1203	0.54
2	300.9	1.08
3	133.7	1.62
4	75.2	2.16
5	48.1	2.70



Light distribution

3000K CRI 90

XD2036-2		34°
h (m)	E0° (lx)	Φ (m)
1	2435	0.62
2	608.8	1.23
3	270.6	1.85
4	152.2	2.46
5	97.4	3.08

Control Type



Luminaire specifications

Mode	Power	Lumen	CCT	BA.	Light Source	Driver	IP	CRI
XD2036-1	7.5W	827	3000K	30°	Bridgelux	Areek	20	90
XD2036-2	7.5Wx2	770x2	3000K	30°	Bridgelux	TRIDONIC	20	90

Frame finishing colour

Core Colours



Creative Colours



Colour temperature range

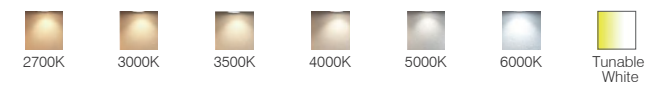

Colour Rendering Index



Beam angle

XD2036-1/XD2036-2

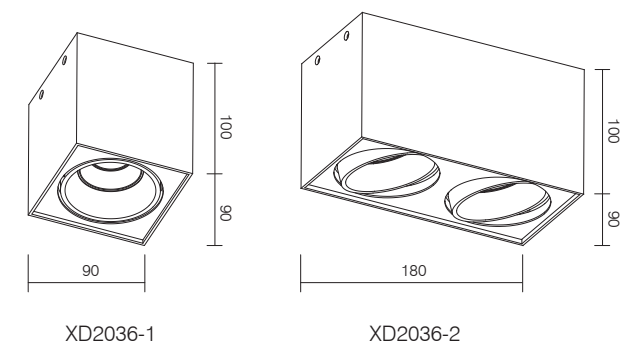

Remark: ● Technical information may change, please refer to the datasheet.

EYE Series - Surface Mounted Light



Light distribution

3000K CRI 90

XD2077-1		54°
h (m)	E0° (lx)	Φ (m)
1	1387	1.02
2	346.8	2.04
3	154.1	3.06
4	86.7	4.09
5	55.5	5.11



Light distribution

3000K CRI 90

XD2077-2		54°
h (m)	E0° (lx)	Φ (m)
1	2712	1.02
2	678.0	2.03
3	301.4	3.05
4	169.5	4.06
5	108.5	5.08

Control Type



Luminaire specifications

Mode	Power	Lumen	CCT	BA.	Light Source	Driver	IP	CRI
XD2077-1	16W	1050	3000K	60°	EVER CORE	AREEK	20	90
XD2077-2	16W×2	1050×2	3000K	60°	EVER CORE	AREEK	20	90

Frame finishing colour

Core Colours



Creative Colours



Colour temperature range

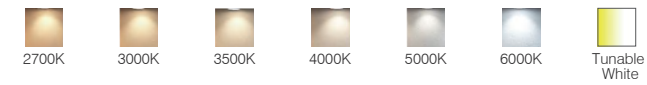

Colour Rendering Index

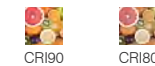

Beam angle

XD2077-1/XD2077-2

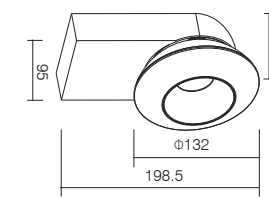

XD2077-1

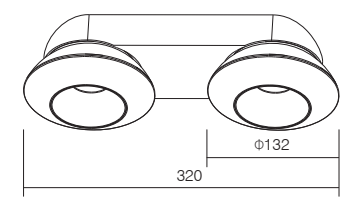

XD2077-2

Remark: ● Technical information may change, please refer to the datasheet.

CUP Series - Surface Mounted Light



Light distribution

3000K CRI 90

XD2126		23°	
h (m)	E0° (lx)	Φ (m)	
1	1607	0.41	
2	401.9	0.83	
3	178.6	1.24	
4	100.5	1.65	
5	64.3	2.07	



Light distribution

3000K CRI 90

XD2127		23°	
h (m)	E0° (lx)	Φ (m)	
1	1607	0.41	
2	401.9	0.83	
3	178.6	1.24	
4	100.5	1.65	
5	64.3	2.07	



Light distribution

3000K CRI 90

XD2128		23°	
h (m)	E0° (lx)	Φ (m)	
1	1607	0.41	
2	401.9	0.83	
3	178.6	1.24	
4	100.5	1.65	
5	64.3	2.07	

Control Type

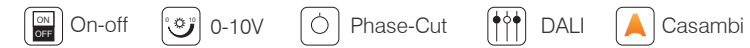

Luminaire specifications

Mode	Power	Lumen	CCT	BA.	Light Source	Driver	IP	CRI
XD2126	7W	600	3000K	25°	EVER CORE	AREEK	20	90
XD2127	7W	600	3000K	25°	EVER CORE	AREEK	20	90
XD2128	7W	600	3000K	25°	EVER CORE	AREEK	20	90

Frame finishing colour

Core Colours



Creative Colours



Colour temperature range

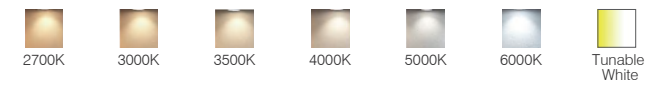

Colour Rendering Index

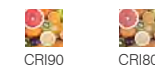

Beam angle

XD2126/XD2127/XD2128

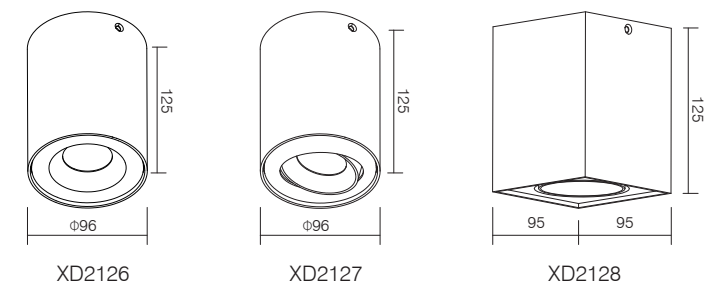

Remark: ● Technical information may change, please refer to the datasheet.

Robot Series - Surface Mounted Light



Light distribution

3000K CRI 90

XD2139		25°
h (m)	E0° (lx)	Φ (m)
1	2523	0.44
2	630.8	0.88
3	280.4	1.32
4	157.7	1.75
5	100.9	2.19



Light distribution

3000K CRI 90

XD2142		33°
h (m)	E0° (lx)	Φ (m)
1	2524	0.59
2	631.0	1.17
3	280.4	1.76
4	157.7	2.35
5	101.0	2.93



Light distribution

3000K CRI 90

XD2143		21°
h (m)	E0° (lx)	Φ (m)
1	7062	0.37
2	1765	0.74
3	784.7	1.11
4	441.4	1.48
5	282.5	1.85

Control Type

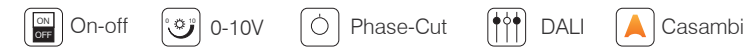

Luminaire specifications

Mode	Power	Lumen	CCT	BA.	Light Source	Driver	IP	CRI
XD2139	8W	517	3000K	20°	Bridgelux	AREEK	20	90
XD2142	8W×2	1034	3000K	20°	Bridgelux	AREEK	20	90
XD2143	8W×3	1550	3000K	20°	Bridgelux	AREEK	20	90

Frame finishing colour

Core Colours



Creative Colours



Colour temperature range

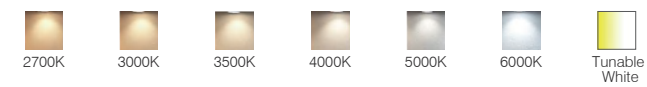

Colour Rendering Index



Beam angle

XD2139/XD2142/XD2143

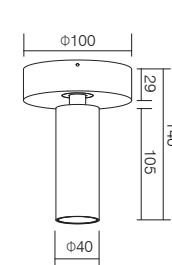
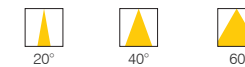

XD2139

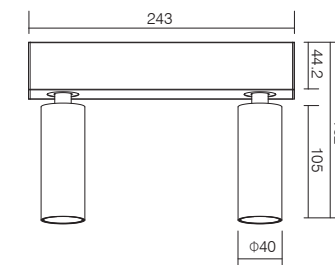

XD2142

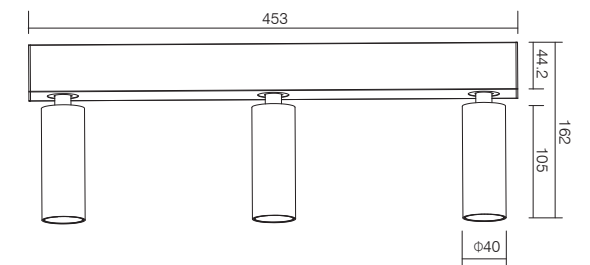

XD2143

Remark: ● Technical information may change, please refer to the datasheet.

Robot Series - Surface Mounted Light



Tilttable and Rotatable



XD2230

Light distribution

3000K CRI 90

XD2230		17°
h (m)	E0° (lx)	Φ (m)
1	2430	0.30
2	607.6	0.60
3	270.0	0.90
4	151.9	1.20
5	97.2	1.50

Tilttable and Rotatable



XD2231

Light distribution

3000K CRI 90

XD2231		33°
h (m)	E0° (lx)	Φ (m)
1	2524	0.59
2	631.0	1.17
3	280.4	1.76
4	157.7	2.35
5	101.0	2.93

Tilttable and Rotatable



XD2232

Light distribution

3000K CRI 90

XD2232		39°
h (m)	E0° (lx)	Φ (m)
1	2739	0.71
2	684.9	1.43
3	304.4	2.14
4	171.2	2.86
5	109.6	3.57

Control Type

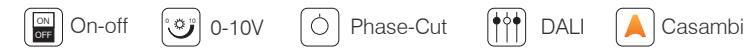

Luminaire specifications

Mode	Power	Lumen	CCT	BA.	Light Source	Driver	IP	CRI
XD2230	8W	517	3000K	20°	Bridgelux	KEGU	20	90
XD2231	8W×2	1034	3000K	20°	Bridgelux	KEGU	20	90
XD2232	8W×3	1550	3000K	40°	Bridgelux	KEGU	20	90

Frame finishing colour

Core Colours



Creative Colours



Colour temperature range

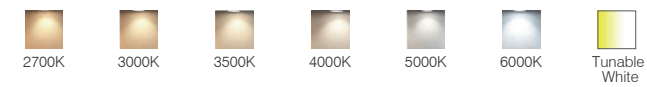

Colour Rendering Index



Beam angle

XD2230/XD2231/XD2232

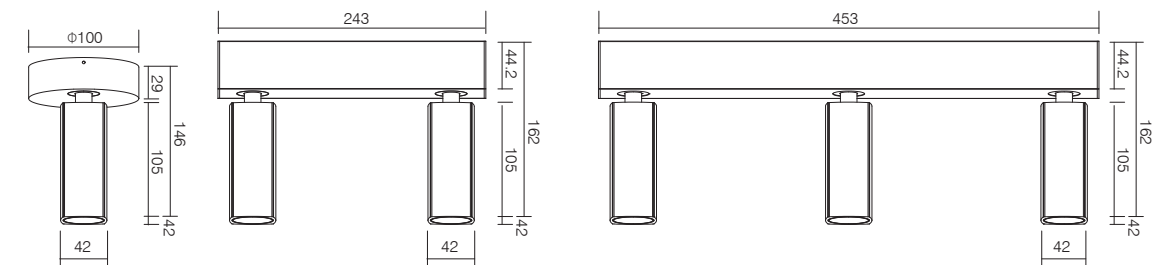
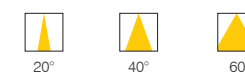

XD2230

XD2231

XD2232

Remark: ● Technical information may change, please refer to the datasheet.

Robot Series - Surface Mounted Light



Tiltable and Rotatable



XD2326

Light distribution

3000K CRI 90

XD2326		28°
h (m)	E0° (lx)	Φ (m)
1	530.0	0.49
2	132.5	0.98
3	58.9	1.47
4	33.1	1.96
5	21.2	2.45

Tiltable and Rotatable



XD2327

Light distribution

3000K CRI 90

XD2327		28°
h (m)	E0° (lx)	Φ (m)
1	530.0	0.49
2	132.5	0.98
3	58.9	1.47
4	33.1	1.96
5	21.2	2.45

Tiltable and Rotatable

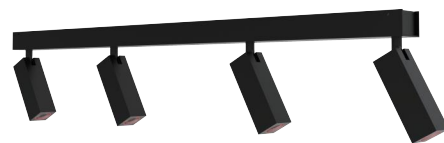

XD2328

Light distribution

3000K CRI 90

XD2328		28°
h (m)	E0° (lx)	Φ (m)
1	530.0	0.49
2	132.5	0.98
3	58.9	1.47
4	33.1	1.96
5	21.2	2.45

Control Type

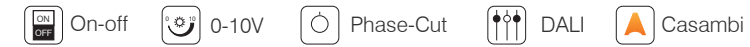

Luminaire specifications

Mode	Power	Lumen	CCT	BA.	Light Source	Driver	IP	CRI
XD2326	3W	183	3000K	28°	OSRAM	LiFud	20	90
XD2327	6W	366	3000K	28°	OSRAM	LiFud	20	90
XD2328	12W	732	3000K	48°	OSRAM	LiFud	20	90

Frame finishing colour

Core Colours



Creative Colours



Colour temperature range

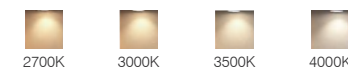

Colour Rendering Index



Beam angle

XD2326/XD2327/XD2328

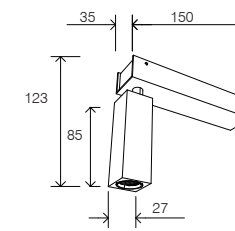

XD2326

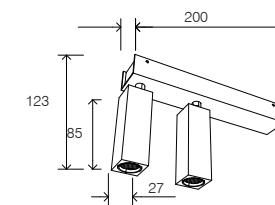

XD2327

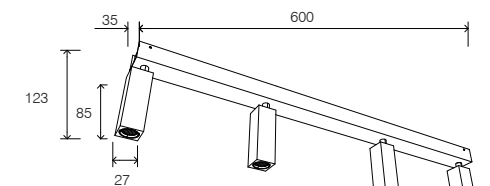

XD2328

Remark: ● Technical information may change, please refer to the datasheet.

Robot Series - Surface Mounted Light



Light distribution
3000K CRI 90

XD2329		28°
h (m)	E0° (lx)	Φ (m)
1	1687	0.50
2	421.7	0.99
3	187.4	1.48
4	105.4	1.98
5	67.5	2.47



Light distribution
3000K CRI 90

XD2330		28°
h (m)	E0° (lx)	Φ (m)
1	1687	0.50
2	421.7	0.99
3	187.4	1.48
4	105.4	1.98
5	67.5	2.47

Control Type



Luminaire specifications

Mode	Power	Lumen	CCT	BA.	Light Source	Driver	IP	CRI
XD2329	7W	430	3000K	28°	Bridgelux	KGP	20	90
XD2330	14W	860	3000K	28°	Bridgelux	KGP	20	90

Frame finishing colour



Colour temperature range

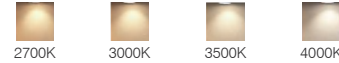

Colour Rendering Index

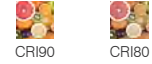

Beam angle

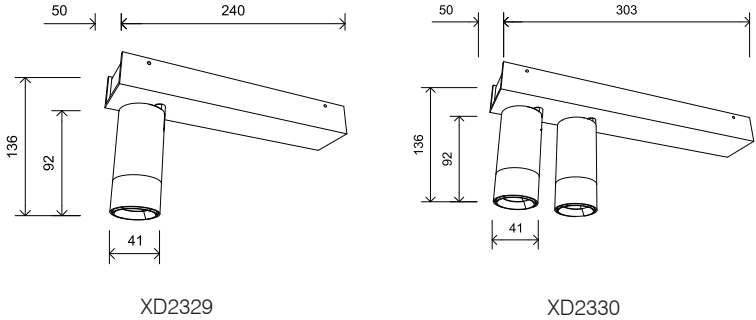
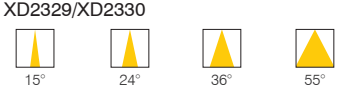

Remark: ● Technical information may change, please refer to the datasheet.

Extrem Series - Surface Mounted Light



Light distribution

3000K CRI 90

XD2145		7°	
h (m)	E0° (lx)	Φ (m)	
1	11039	0.11	
2	2760	0.23	
3	1227	0.34	
4	689.9	0.46	
5	441.6	0.57	



Light distribution

3000K CRI 90

XD2145A		25°	
h (m)	E0° (lx)	Φ (m)	
1	3086	0.45	
2	771.5	0.90	
3	342.9	1.35	
4	192.9	1.80	
5	123.4	2.25	

Control Type

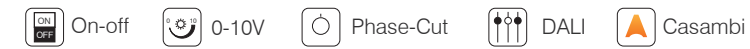

Luminaire specifications

Mode	Power	Lumen	CCT	BA.	Light Source	Driver	IP	CRI
XD2145	8W	352	3000K	7°	CREE	LIFUD	20	90
XD2145A	14W	1089	3000K	25°	CITIZEN	TRIDONIC	20	90

Frame finishing colour

Core Colours



Creative Colours



Colour temperature range

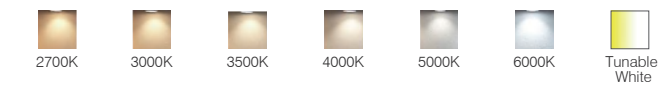

Colour Rendering Index

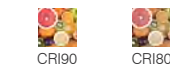

Beam angle

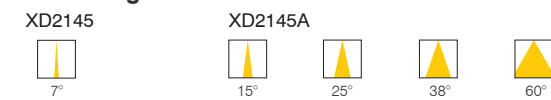

Front Ring Finishing color



Replaceable Accessories

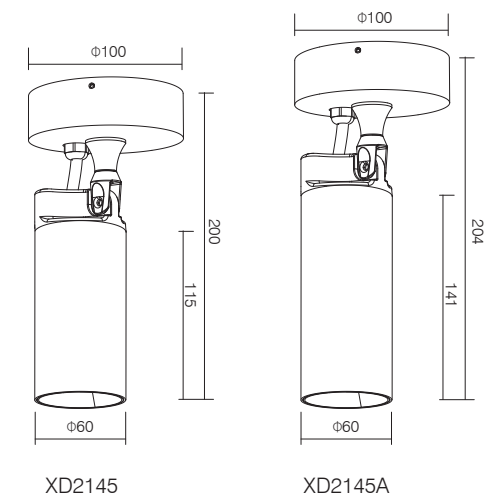

Remark: ● Technical information may change, please refer to the datasheet.

Multis Series - Surface Mounted Light



Light distribution
3000K CRI 90

XD2153		29°	
h (m)	E0° (lx)	Φ (m)	
1	2173	0.51	
2	543.3	1.03	
3	241.5	1.54	
4	135.8	2.06	
5	86.9	2.57	



Light distribution
3000K CRI 90

XD2150		29°	
h (m)	E0° (lx)	Φ (m)	
1	2173	0.51	
2	543.3	1.03	
3	241.5	1.54	
4	135.8	2.06	
5	86.9	2.57	



Light distribution
3000K CRI 90

XD2158		29°	
h (m)	E0° (lx)	Φ (m)	
1	2173	0.51	
2	543.3	1.03	
3	241.5	1.54	
4	135.8	2.06	
5	86.9	2.57	



Light distribution
3000K CRI 90

XD2157		29°	
h (m)	E0° (lx)	Φ (m)	
1	2173	0.51	
2	543.3	1.03	
3	241.5	1.54	
4	135.8	2.06	
5	86.9	2.57	

Control Type



Luminaire specifications

Mode	Power	Lumen	CCT	BA.	Light Source	Driver	IP	CRI
XD2153	12W	1080	3000K	36°	Bridgelux	Areek/KEP	20	90
XD2150	12W	1080	3000K	36°	Bridgelux	Areek/KEP	20	90
XD2158	12W	1080	3000K	36°	Bridgelux	Areek/KEP	20	90
XD2157	12W	1080	3000K	36°	Bridgelux	Areek/KEP	20	90

Frame finishing colour



Colour temperature range

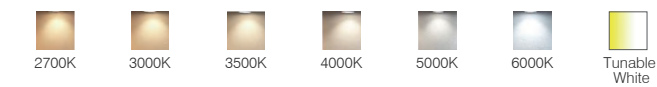

Colour Rendering Index

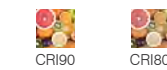

Beam angle

XD2150/XD2153/XD2157/XD2158

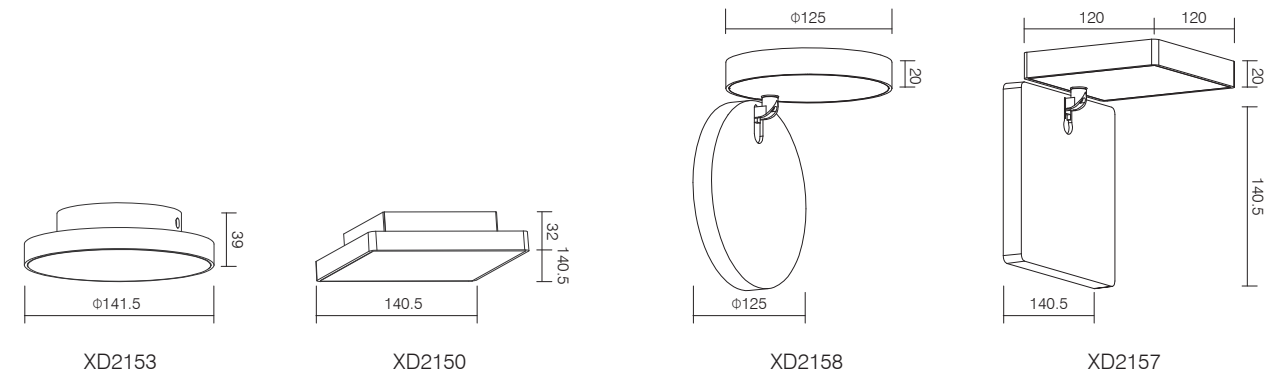
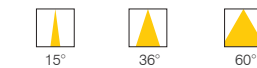

Remark: ● Technical information may change, please refer to the datasheet.

Ibis Series - Surface Mounted Light



Light distribution
3000K CRI 90

XD2151		25°
h (m)	E0° (lx)	Φ (m)
1	1391	0.43
2	347.9	0.87
3	154.6	1.30
4	87.0	1.74
5	55.7	2.17



Light distribution
3000K CRI 90

XD2152		38°
h (m)	E0° (lx)	Φ (m)
1	871.7	0.69
2	217.9	1.37
3	96.9	2.06
4	54.5	2.74
5	34.9	3.43



Light distribution
3000K CRI 90

WL628		25°
h (m)	E0° (lx)	Φ (m)
1	1391	0.43
2	347.9	0.87
3	154.6	1.30
4	87.0	1.74
5	55.7	2.17



Light distribution
3000K CRI 90

WL629		38°
h (m)	E0° (lx)	Φ (m)
1	871.7	0.69
2	217.9	1.37
3	96.9	2.06
4	54.5	2.74
5	34.9	3.43

Control Type



Luminaire specifications

Mode	Power	Lumen	CCT	BA.	Light Source	Driver	IP	CRI
XD2151	8W	800	3000K	25°	Bridgelux	LIFUD	20	90
XD2152	8W×2	800×2	3000K	38°	Bridgelux	AREEK	20	90
WL628	8W	800	3000K	25°	Bridgelux	LIFUD	20	90
WL629	8W×2	800×2	3000K	38°	Bridgelux	AREEK	20	90

Frame finishing colour



Colour temperature range

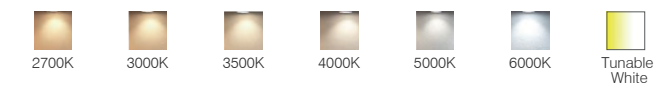

Colour Rendering Index



Beam angle

XD2151/XD2152/WL628/WL629

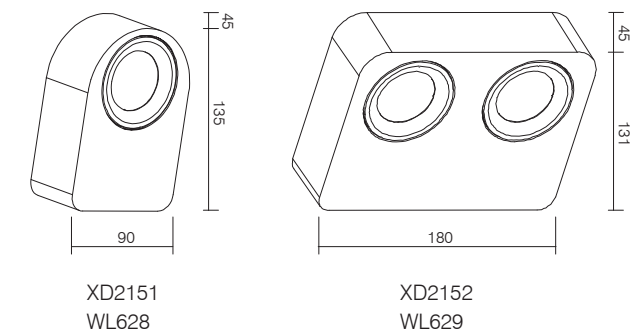

Remark: ● Technical information may change, please refer to the datasheet.

Ibis Series - Surface Mounted Light



Light distribution
3000K CRI 90

XD2224		40°
h (m)	E0° (lx)	Φ (m)
1	996.1	0.73
2	249.0	1.47
3	110.7	2.20
4	62.3	2.94
5	39.9	3.67



Light distribution
3000K CRI 90

XD2224-2		37°
h (m)	E0° (lx)	Φ (m)
1	1459	0.68
2	364.8	1.35
3	162.1	2.03
4	91.2	2.71
5	58.4	3.39



Light distribution
3000K CRI 90

XD2284		40°
h (m)	E0° (lx)	Φ (m)
1	996.1	0.73
2	249.0	1.47
3	110.7	2.20
4	62.3	2.94
5	39.9	3.67



Light distribution
3000K CRI 90

XD2284-2		37°
h (m)	E0° (lx)	Φ (m)
1	1459	0.68
2	364.8	1.35
3	162.1	2.03
4	91.2	2.71
5	58.4	3.39

Control Type



Luminaire specifications

Mode	Power	Lumen	CCT	BA.	Light Source	Driver	IP	CRI
XD2224	8W	800	3000K	38°	Bridgelux	Lifud	20	90
XD2224-2	8W×2	800×2	3000K	38°	Bridgelux	Lifud	20	90
XD2284	8W	800	3000K	38°	Bridgelux	Lifud	20	90
XD2284-2	8W×2	800×2	3000K	38°	Bridgelux	Lifud	20	90

Frame finishing colour



Colour temperature range

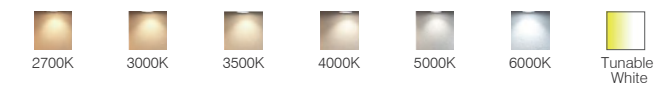

Colour Rendering Index

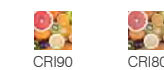

Beam angle

XD2224/XD2224-2/XD2284/XD2284-2

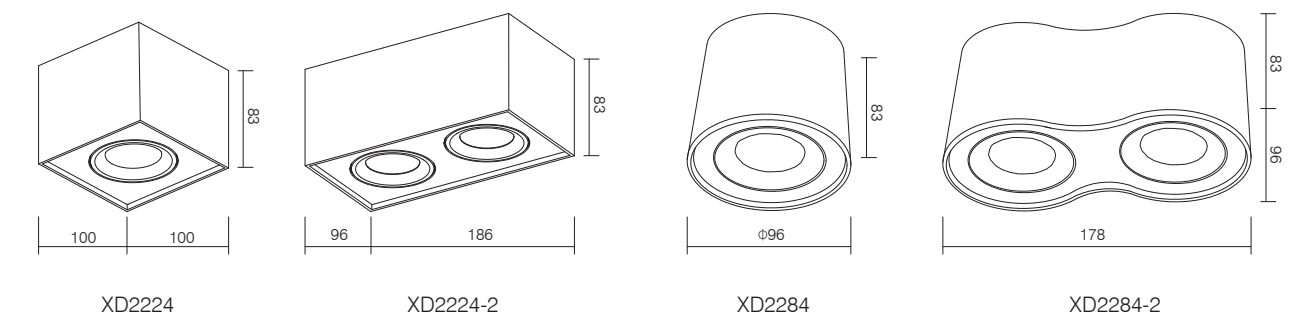

Remark: ● Technical information may change, please refer to the datasheet.

Zoomer Series - Surface Mounted Light



Light distribution

3000K CRI 90

XD2211				8°
h (m)	E0°	(lx)	Φ (m)	
1		8926	0.13	
2		2232	0.27	
3		991.8	0.40	
4		557.9	0.53	
5		357.0	0.66	

Light distribution

3000K CRI 90

XD2211				43°
h (m)	E0°	(lx)	Φ (m)	
1		1293	0.78	
2		323.2	1.56	
3		143.7	2.34	
4		80.8	3.12	
5		51.7	3.90	

Light distribution

3000K CRI 90

XD2212				18°
h (m)	E0°	(lx)	Φ (m)	
1		6781	0.32	
2		1695	0.64	
3		753.4	0.97	
4		423.8	1.29	
5		271.2	1.61	

Light distribution

3000K CRI 90

XD2212				40°
h (m)	E0°	(lx)	Φ (m)	
1		3738	0.73	
2		934.5	1.45	
3		415.4	2.18	
4		233.6	2.91	
5		149.5	3.63	

Control Type



Luminaire specifications

Mode	Power	Lumen	CCT	BA.	Light Source	Driver	IP	CRI
XD2211	15W	220-568	3000K	8-45°	Bridgelux	KEGU	20	90
XD2212	30W	928-1856	3000K	18-55°	Bridgelux	KEGU	20	90

Frame finishing colour

Core Colours



Creative Colours

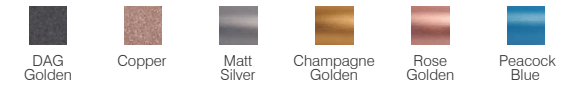

Colour temperature range

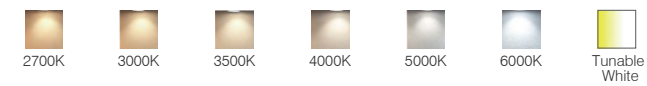

Colour Rendering Index



Beam angle

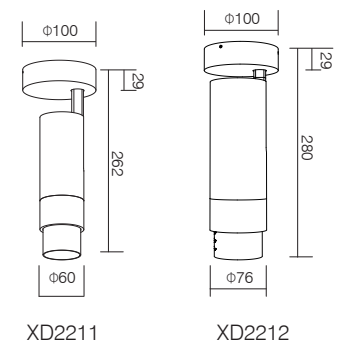

Remark: ● Technical information may change, please refer to the datasheet.

Sail Series - Surface Mounted Light



Light distribution
3000K CRI 90

XD2270			76°
h (m)	E0° (lx)	Φ (m)	
1	384.0	1.56	
2	96.0	3.12	
3	42.7	4.68	
4	24.0	6.25	
5	15.4	7.81	

Control Type



Luminaire specifications

Mode	Power	Lumen	CCT	BA.	Light Source	Driver	IP	CRI
XD2270	12W	1020	3000K	91°	Bridgelux	LIFUD	20	90

Frame finishing colour



Colour temperature range

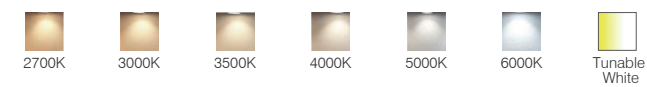

Colour Rendering Index



Beam angle

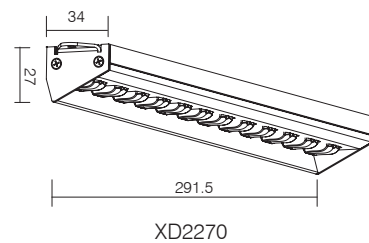

North Pole Series - Surface Mounted Light



Light distribution
3000K CRI 90

XD2263			17°
h (m)	E0° (lx)	Φ (m)	
1	4196	0.31	
2	1049	0.61	
3	466.2	0.92	
4	262.3	1.22	
5	167.8	1.53	

Light distribution
3000K CRI 90

XD2263			53°
h (m)	E0° (lx)	Φ (m)	
1	798.2	0.99	
2	199.5	1.98	
3	88.7	2.96	
4	49.9	3.95	
5	31.9	4.94	

Control Type

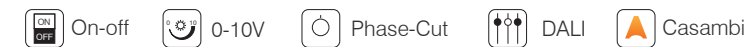

Luminaire specifications

Mode	Power	Lumen	CCT	BA.	Light Source	Driver	IP	CRI
XD2263	8W	503-606	3000K	15-50°	Bridgelux	KEGU	65	90

Frame finishing colour



Colour temperature range

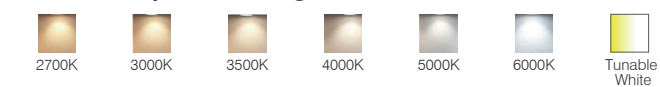

Colour Rendering Index



Beam angle

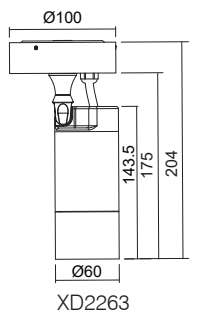

Remark: ● Technical information may change, please refer to the datasheet.

Sardine Series - Surface Mounted Light



Light distribution
3000K CRI 90

h (m)	E0° (lx)	Φ (m)
1	2904	0.53
2	726.1	1.07
3	322.7	1.60
4	181.5	2.14
5	116.2	2.67



Light distribution
3000K CRI 90

h (m)	E0° (lx)	Φ (m)
1	2904	0.53
2	726.1	1.07
3	322.7	1.60
4	181.5	2.14
5	116.2	2.67



Light distribution
3000K CRI 90

h (m)	E0° (lx)	Φ (m)
1	2904	0.53
2	726.1	1.07
3	322.7	1.60
4	181.5	2.14
5	116.2	2.67



Light distribution
3000K CRI 90

h (m)	E0° (lx)	Φ (m)
1	2904	0.53
2	726.1	1.07
3	322.7	1.60
4	181.5	2.14
5	116.2	2.67



Light distribution
3000K CRI 90

h (m)	E0° (lx)	Φ (m)
1	2904	0.53
2	726.1	1.07
3	322.7	1.60
4	181.5	2.14
5	116.2	2.67



Light distribution
3000K CRI 90

h (m)	E0° (lx)	Φ (m)
1	2904	0.53
2	726.1	1.07
3	322.7	1.60
4	181.5	2.14
5	116.2	2.67

Control Type



Luminaire specifications

 Die-casting Aluminum

Mode	Power	Lumen	CCT	BA.	Cutout	Light Source	Driver	IP	CRI
XD2317	10W	1000	3000K	30°	Φ100	Bridgelux	KGP	20	90
XD2318	20W	2000	3000K	30°	Φ100	Bridgelux	KGP	20	90
XD2319	30W	3000	3000K	30°	Φ100	Bridgelux	KGP	20	90
XD2320	30W	3000	3000K	30°	Φ100	Bridgelux	KGP	20	90
XD2321	40W	4000	3000K	30°	Φ100	Bridgelux	KGP	20	90
XD2322	40W	4000	3000K	30°	Φ100	Bridgelux	KGP	20	90

Frame finishing colour

Core Colours



Colour temperature range

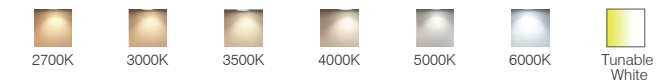

Colour Rendering Index



Beam angle

XD2317/XD2318/XD2319/XD2320/XD2321/XD2322

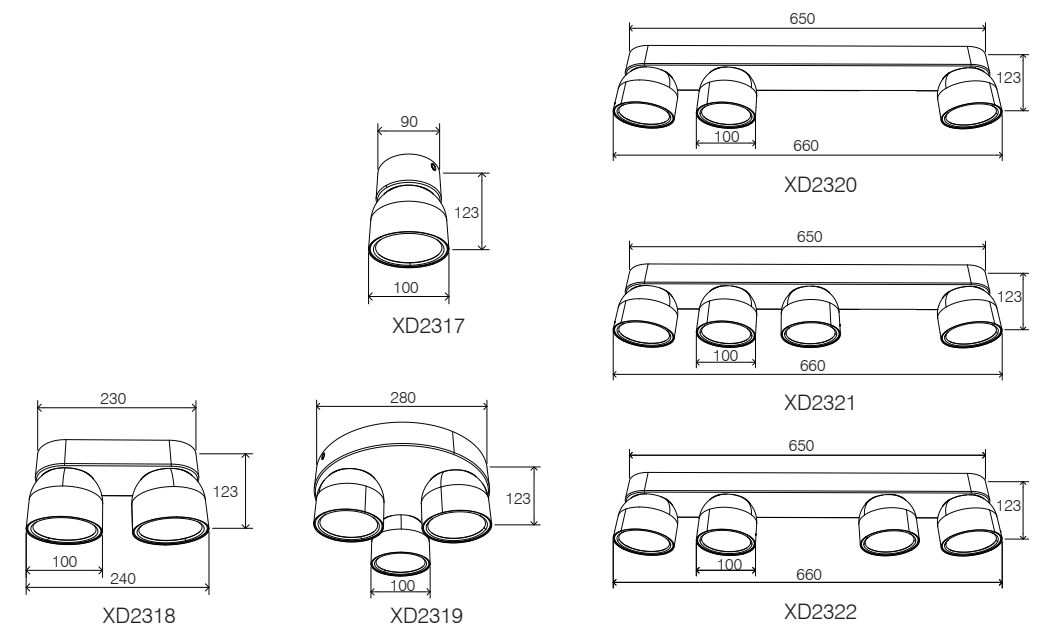

Remark: ● Technical information may change, please refer to the datasheet.

Integrated Track



Embedded Track



TRACK LIGHT

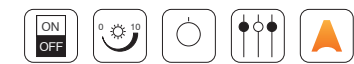

Enjoying lifetime in an even better acclaimed spaces, through optimized and innovative lighting solutions, use KETAI distinguished track light family to enhance cultural places, galleries, stores and hotels, it can complement your interior style in the most appealing way.

KETAI track luminaires are designed discreet, compact, efficient and powerful, with high quality die-casting housing and excellent color rendering and different color temperature options of COB, great functionality of retractable, zoomable, 90° inclination on the horizontal plane and 355° rotation around the vertical axis, titlable, lens and reflector interchangeable... No matter if you opt for ceiling rails (flush mount or recessed), pendants or wall-mounted, we always have a solution to achieve the overall impression and lighting in the spaces.



Less G1 Series - Track Light



Light distribution

3000K CRI 90

MHT8830			29°
h (m)	E0° (lx)	Φ (m)	
1	4329	0.53	
2	1082	1.05	
3	481.0	1.58	
4	270.6	2.10	
5	173.2	2.63	



Light distribution

3000K CRI 90

MHT8831			29°
h (m)	E0° (lx)	Φ (m)	
1	6165	0.51	
2	1541	1.02	
3	685.0	1.53	
4	385.3	2.04	
5	246.6	2.55	

Control Type

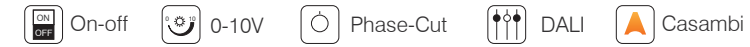

Luminaire specifications

Mode	Power	Lumen	CCT	BA.	Light Source	Driver	IP	CRI
MHT8830	20W	1400	3000K	24°	Citizen	OSRAM	20	90
MHT8831	30W	2100	3000K	30°	Citizen	OSRAM	20	90

Frame finishing colour

Core Colours



Creative Colours



Colour temperature range

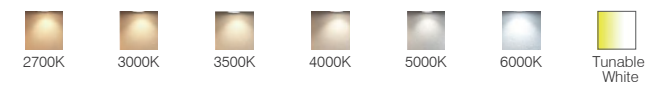

Colour Rendering Index



Beam angle

MHT8830



MHT8831



Front Ring Finishing color



Replaceable Accessories



Honeycomb

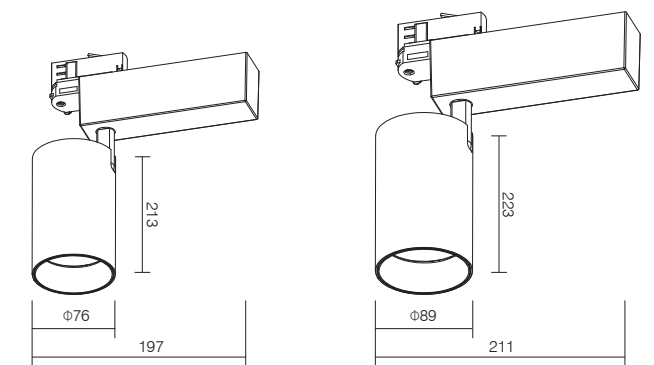

MHT8830

MHT8831

Remark: ● Technical information may change, please refer to the datasheet.

Less G2 Series - Track Light



Light distribution
3000K CRI 90

MHT8877	23°	
h (m)	E0° (lx)	Φ (m)
1	10173	0.40
2	2543	0.81
3	1130	1.21
4	635.8	1.62
5	406.9	2.02



Light distribution
3000K CRI 90

MHT8880	24°	
h (m)	E0° (lx)	Φ (m)
1	6682	0.42
2	1670	0.85
3	742.4	1.27
4	267.3	2.11
5	185.6	2.54



Light distribution
3000K CRI 90

MHT8881	40°	
h (m)	E0° (lx)	Φ (m)
1	1549	0.72
2	387.1	1.44
3	172.1	2.16
4	96.8	2.88
5	61.9	3.60



Light distribution
3000K CRI 90

MHT8877A	38°	
h (m)	E0° (lx)	Φ (m)
1	3458	0.68
2	864.5	1.36
3	384.2	2.04
4	216.1	2.72
5	138.3	3.40



Light distribution
3000K CRI 90

MHT8880A	23°	
h (m)	E0° (lx)	Φ (m)
1	4144	0.41
2	1036	0.82
3	460.4	1.23
4	259.0	1.65
5	165.7	2.06



Light distribution
3000K CRI 90

MHT8881A	39°	
h (m)	E0° (lx)	Φ (m)
1	1162	0.71
2	290.4	1.41
3	129.1	2.12
4	72.6	2.82
5	46.5	3.53

Control Type



Luminaire specifications

Mode	Power	Lumen	CCT	BA.	Light Source	Driver	IP	CRI
MHT8877	30W	3299	3000K	24°	Bridgelux	OSRAM	20	90
MHT8880	20W	2040	3000K	24°	OSRAM	OSRAM	20	90
MHT8881	12W	887	3000K	36°	Bridgelux	KEGU	20	90
MHT8877A	30W	2902	3000K	40°	OSRAM	OSRAM	20	90
MHT8880A	20W	1901	3000K	24°	OSRAM	OSRAM	20	90
MHT8881A	12W	825	3000K	38°	Bridgelux	KEGU	20	90

Frame finishing colour

Core Colours



Creative Colours



Colour temperature range

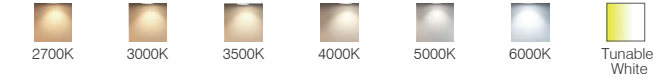

Colour Rendering Index

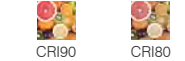

Beam angle

MHT8877/MHT8880



MHT8881



MHT8877A



MHT8880A



MHT8881A



Front Ring Finishing color



Replaceable Accessories

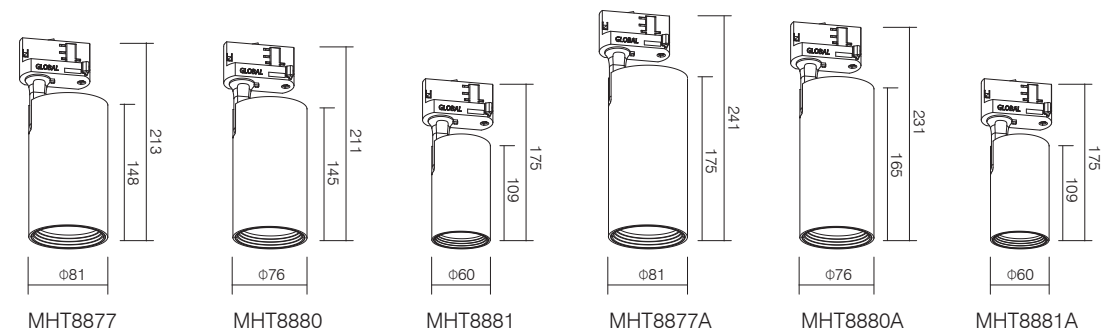

Remark: ● Technical information may change, please refer to the datasheet.

Extrem Series - Track Light



Light distribution

3000K CRI 90

MHT8841		6°	
h (m)	E0° (lx)	Φ (m)	
1	14920	0.10	
2	3730	0.20	
3	1658	0.30	
4	932.5	0.40	
5	596.8	0.50	



Light distribution

3000K CRI 90

MHT8841A		25°	
h (m)	E0° (lx)	Φ (m)	
1	3086	0.45	
2	771.5	0.90	
3	342.9	1.35	
4	192.9	1.80	
5	123.4	2.25	

Control Type

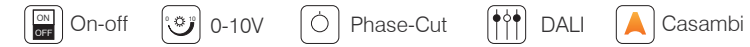

Luminaire specifications

Mode	Power	Lumen	CCT	BA.	Light Source	Driver	IP	CRI
MHT8841	8W	352	3000K	7°	CREE	LIFUD	20	90
MHT8841A	14W	1089	3000K	25°	CITIZEN	TRIDONIC	20	90

Frame finishing colour

Core Colours



Creative Colours



Colour temperature range

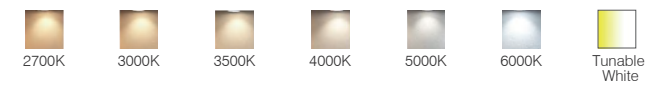

Colour Rendering Index



Beam angle

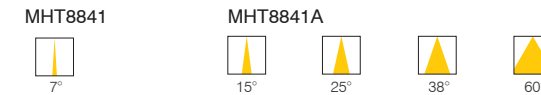

Front Ring Finishing color



Replaceable Accessories

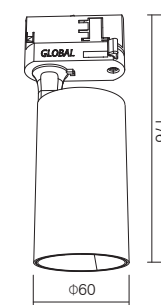

MHT8841

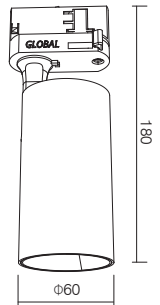

MHT8841A

Remark: ● Technical information may change, please refer to the datasheet.

Zoomer Series - Track Light



Light distribution 3000K CRI 90

MHT8837	47°	
h (m)	E0° (lx)	Φ (m)
1	1045	0.87
2	261.4	1.74
3	116.2	2.60
4	65.3	3.47
5	41.8	4.34



Light distribution 3000K CRI 90

MHT8837	8°	
h (m)	E0° (lx)	Φ (m)
1	9723	0.14
2	2431	0.29
3	1080	0.43
4	607.7	0.58
5	388.9	0.72

Control Type



Luminaire specifications

Mode	Power	Lumen	CCT	BA.	Light Source	Driver	IP	CRI
MHT8837	15W	258-653	3000K	8-45°	Bridgelux	OSRAM	20	90
MHT8847	30W	970-1962	3000K	18-55°	Bridgelux	OSRAM	20	90
MHT8837A	15W	107-370	2700-6500K	17-41°	Evercore	KEGU	20	90
MHT8847A	30W	707-1889	2700-6500K	20-50°	Evercore	KEGU	20	90

Frame finishing colour



Colour temperature range

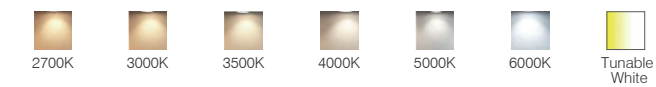

Colour Rendering Index

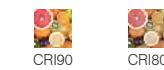

Beam angle

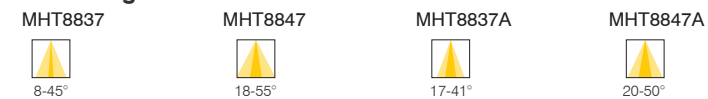

Light distribution 3000K CRI 90

MHT8847	50°	
h (m)	E0° (lx)	Φ (m)
1	2596	0.94
2	649.0	1.88
3	288.5	2.82
4	162.3	3.76
5	103.8	4.70



Light distribution 3000K CRI 90

MHT8847	19°	
h (m)	E0° (lx)	Φ (m)
1	6020	0.34
2	1505	0.68
3	668.9	1.03
4	376.3	1.34
5	240.8	1.71

Light distribution 6500K CRI 90

MHT8837A	41°	
h (m)	E0° (lx)	Φ (m)
1	922.9	0.75
2	230.7	1.50
3	102.5	2.25
4	57.7	2.99
5	36.9	3.74



Light distribution 2700K CRI 90

MHT8837A	17°	
h (m)	E0° (lx)	Φ (m)
1	921.4	0.29
2	230.3	0.58
3	102.4	0.88
4	57.6	1.17
5	36.9	1.46

Light distribution 6500K CRI 90

MHT8847A	50°	
h (m)	E0° (lx)	Φ (m)
1	2608	0.94
2	651.9	1.88
3	289.7	2.82
4	163.0	3.76
5	104.3	4.70



Light distribution 2700K CRI 90

MHT8847A	20°	
h (m)	E0° (lx)	Φ (m)
1	4222	0.36
2	1056	0.72
3	469.1	1.08
4	263.9	1.44
5	168.9	1.80

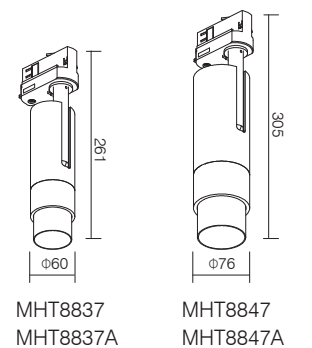

Remark: ● Technical information may change, please refer to the datasheet.

Zoomer Series - Track Light



Light distribution

3000K CRI 90

MHT8894			20°
h (m)	E0° (lx)	Φ (m)	
1	2153	0.35	
2	538.3	0.71	
3	239.3	1.06	
4	134.6	1.42	
5	86.1	1.77	



Light distribution

3000K CRI 90

MHT8894			16°
h (m)	E0° (lx)	Φ (m)	
1	1577	0.29	
2	394.3	0.58	
3	175.2	0.87	
4	98.6	1.16	
5	63.1	1.45	

Control Type



Luminaire specifications

Mode	Power	Lumen	CCT	BA.	Light Source	Driver	IP	CRI
MHT8894	7W	146-210	3000K	8-22°	LUMINUS	AREEK	20	90
MHT8896	15W	780-1146	3000K	18-60°	Bridgelux	KEGU	20	90
MHT8897	25W	1205-1440	3000K	20-55°	LUMINUS	KEGU	20	90

Light distribution

3000K CRI 90

MHT8896			55°
h (m)	E0° (lx)	Φ (m)	
1	1241	1.04	
2	310.3	2.07	
3	137.9	3.11	
4	77.6	4.14	
5	49.6	5.18	



Light distribution

3000K CRI 90

MHT8896			16°
h (m)	E0° (lx)	Φ (m)	
1	7702	0.28	
2	1925	0.57	
3	855.7	0.85	
4	481.3	1.13	
5	308.1	1.41	

Frame finishing colour



Colour temperature range

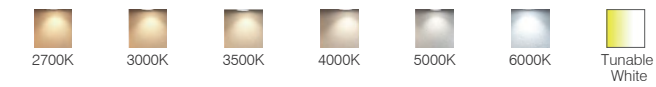

Colour Rendering Index

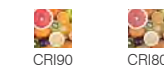

Beam angle

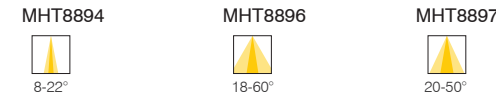

Light distribution

3000K CRI 90

MHT8897			52°
h (m)	E0° (lx)	Φ (m)	
1	2831	0.98	
2	707.7	1.95	
3	314.5	2.93	
4	176.9	3.90	
5	113.2	4.88	



Light distribution

3000K CRI 90

MHT8897			19°
h (m)	E0° (lx)	Φ (m)	
1	12570	0.34	
2	3142	0.68	
3	1397	1.03	
4	785.6	1.37	
5	502.8	1.71	

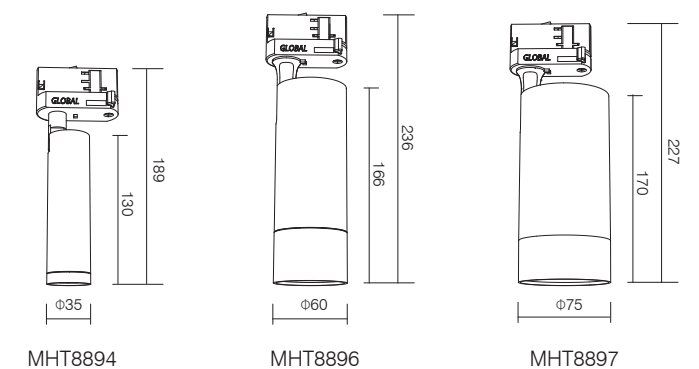

Remark: ● Technical information may change, please refer to the datasheet.

Multis Series - Track Light



MHT8848

Light distribution
3000K CRI 90

MHT8848		29°
h (m)	E0° (lx)	Φ (m)
1	2173	0.51
2	543.3	1.03
3	241.5	1.54
4	135.8	2.06
5	86.9	2.57



MHT8846

Light distribution
3000K CRI 90

MHT8846		29°
h (m)	E0° (lx)	Φ (m)
1	2173	0.51
2	543.3	1.03
3	241.5	1.54
4	135.8	2.06
5	86.9	2.57

Control Type

- On-off
- 0-10V
- Phase-Cut
- DALI
- Casambi

Luminaire specifications

Mode	Power	Lumen	CCT	BA.	Light Source	Driver	IP	CRI
MHT8848	12W	1080	3000K	36°	Bridgelux	GLOBAL	20	90
MHT8846	12W	1080	3000K	36°	Bridgelux	GLOBAL	20	90

Frame finishing colour

- Core Colours
- Black RAL9005
 - Grey RAL9006
 - White RAL9016
- Creative Colours
- DAG Golden
 - Copper
 - Matt Silver
 - Champagne Golden
 - Rose Golden
 - Peacock Blue

Colour temperature range

- 2700K
- 3000K
- 3500K
- 4000K
- 5000K
- 6000K
- Tunable White

Colour Rendering Index

- CRI90
- CRI80

Beam angle

- MHT8848/MHT8846
- 15°
 - 36°
 - 60°

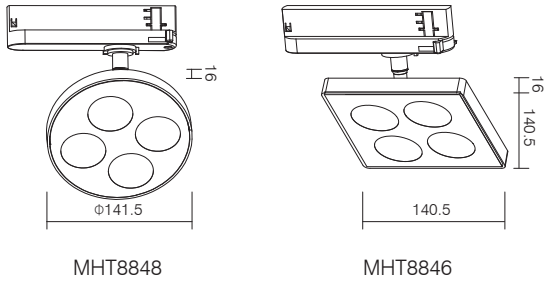

Remark: ● Technical information may change, please refer to the datasheet.
C13

Tape Series - Track Light



Light distribution

3000K CRI 90

MHT8888		28°	
h (m)	E0° (lx)	Φ (m)	
1	1792	0.49	
2	448.1	0.99	
3	199.2	1.48	
4	112.0	1.98	
5	71.7	2.47	



Light distribution

3000K CRI 90

MHT8889		37°	
h (m)	E0° (lx)	Φ (m)	
1	2333	0.67	
2	583.3	1.33	
3	259.2	2.00	
4	145.8	2.67	
5	93.3	3.33	

Control Type

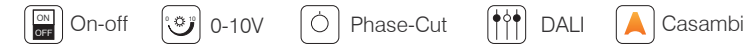

Luminaire specifications

Mode	Power	Lumen	CCT	BA.	Light Source	Driver	IP	CRI
MHT8888	9W	554	3000K	24°	CREE	KEGU	20	90
MHT8889	15W	1109	3000K	34°	CREE	KEGU	20	90

Frame finishing colour

Core Colours



Creative Colours



Colour temperature range

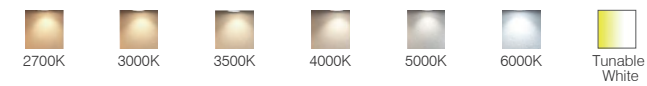

Colour Rendering Index

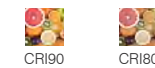

Beam angle

MHT8888/MHT8889

Standard



Flood



Square



Rectangular

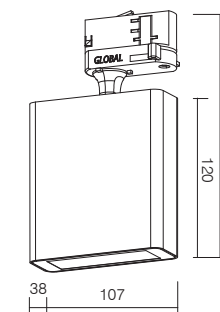

MHT8888

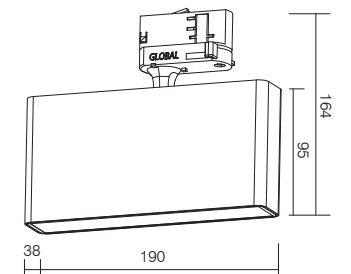

MHT8889

Remark: ● Technical information may change, please refer to the datasheet.

Can Series - Track Light



MHT8890A

Light distribution

3000K CRI 90

MHT8890A		23°	
h (m)	E0° (lx)	Φ (m)	
1	10767	0.41	
2	2692	0.82	
3	1196	1.23	
4	673.0	1.64	
5	430.7	2.05	



MHT8891A

Light distribution

3000K CRI 90

MHT8891A		21°	
h (m)	E0° (lx)	Φ (m)	
1	8559	0.37	
2	2140	0.74	
3	951.0	1.11	
4	534.9	1.48	
5	342.4	1.85	



MHT8892A

Light distribution

3000K CRI 90

MHT8892A		23°	
h (m)	E0° (lx)	Φ (m)	
1	2567	0.41	
2	641.6	0.83	
3	285.2	1.24	
4	160.4	1.66	
5	102.7	2.07	



MHT8893A

Light distribution

3000K CRI 90

MHT8893A		39°	
h (m)	E0° (lx)	Φ (m)	
1	1316	0.71	
2	329.0	1.42	
3	146.2	2.13	
4	82.2	2.84	
5	52.6	3.56	

Control Type

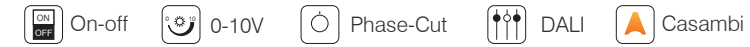

Luminaire specifications

Mode	Power	Lumen	CCT	BA.	Light Source	Driver	IP	CRI
MHT8890A	28W	2786	3000K	24°	Bridgelux	TRIDONIC	20	90
MHT8891A	21W	1913	3000K	20°	Bridgelux	TRIDONIC	20	90
MHT8892A	12W	968	3000K	25°	Bridgelux	TRIDONIC	20	90
MHT8893A	8W	834	3000K	40°	Bridgelux	TRIDONIC	20	90

Frame finishing colour

Core Colours



Creative Colours



Colour temperature range

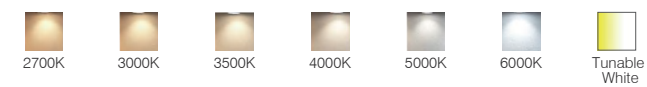

Colour Rendering Index



Beam angle

MHT8890A



MHT8891A



MHT8892A



MHT8893A

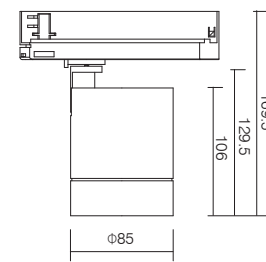
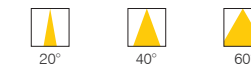

MHT8890A

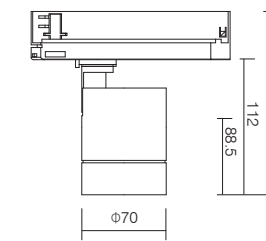

MHT8891A

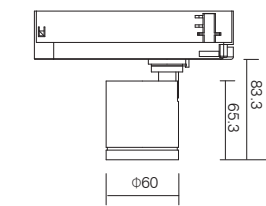

MHT8892A

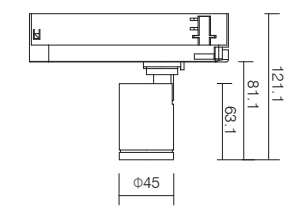

MHT8893A

Remark: ● Technical information may change, please refer to the datasheet.

Can Series - Track Light



Light distribution

3000K CRI 90

MHT8890B			24°
h (m)	E0° (lx)	Φ (m)	
1	12887	0.43	
2	3222	0.87	
3	1432	1.30	
4	805.5	1.73	
5	515.5	2.17	



Light distribution

3000K CRI 90

MHT8891B			39°
h (m)	E0° (lx)	Φ (m)	
1	3296	0.71	
2	824.1	1.42	
3	366.3	2.12	
4	206.0	2.83	
5	131.9	3.54	



Light distribution

3000K CRI 90

MHT8892B			18°
h (m)	E0° (lx)	Φ (m)	
1	5715	0.31	
2	1429	0.62	
3	635.0	0.93	
4	357.2	1.24	
5	228.6	1.54	



Light distribution

3000K CRI 90

MHT8893B			24°
h (m)	E0° (lx)	Φ (m)	
1	2465	0.43	
2	616.3	0.85	
3	273.9	1.28	
4	154.1	1.70	
5	98.6	2.13	

Control Type



Luminaire specifications

Mode	Power	Lumen	CCT	BA.	Light Source	Driver	IP	CRI
MHT8890B	28W	2896	3000K	24°	Bridgelux	TRIDONIC	20	90
MHT8891B	20W	1642	3000K	36°	Bridgelux	TRIDONIC	20	90
MHT8892B	12W	1043	3000K	15°	Bridgelux	TRIDONIC	20	90
MHT8893B	8W	787	3000K	24°	Bridgelux	TRIDONIC	20	90

Frame finishing colour

Core Colours



Creative Colours



Colour temperature range

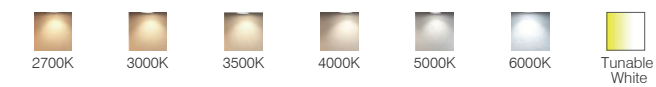

Colour Rendering Index

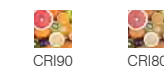

Beam angle

MHT8890B/MHT8891B/MHT8892B/MHT8893B

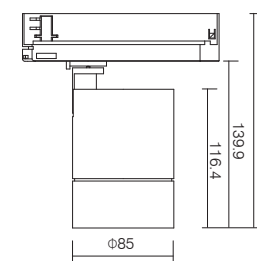

MHT8890B

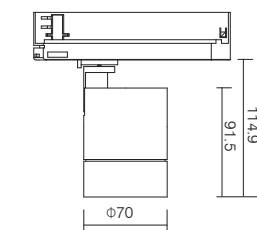

MHT8891B

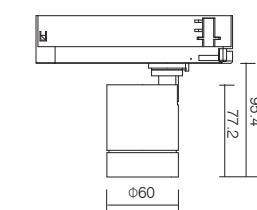

MHT8892B

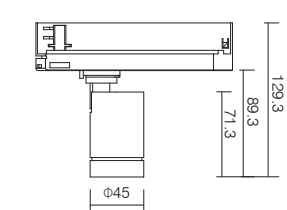

MHT8893B

Remark: ● Technical information may change, please refer to the datasheet.

Can Series - Track Light



MHT8890C

Light distribution

3000K CRI 90

MHT8890C		27°	
h (m)	E0° (lx)	Φ (m)	
1	9372	0.47	
2	2343	0.95	
3	1041	1.42	
4	585.7	1.90	
5	374.9	2.37	



MHT8891C

Light distribution

3000K CRI 90

MHT8891C		26°	
h (m)	E0° (lx)	Φ (m)	
1	5881	0.47	
2	1470	0.94	
3	653.5	1.40	
4	367.6	1.87	
5	235.3	2.34	



MHT8892C

Light distribution

3000K CRI 90

MHT8892C		29°	
h (m)	E0° (lx)	Φ (m)	
1	2412	0.51	
2	603.1	1.02	
3	268.1	1.53	
4	150.8	2.03	
5	96.5	2.54	



MHT8893C

Light distribution

3000K CRI 90

MHT8893C		27°	
h (m)	E0° (lx)	Φ (m)	
1	1686	0.49	
2	421.5	0.97	
3	187.3	1.46	
4	105.4	1.94	
5	67.4	2.43	

Control Type

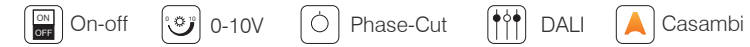

Luminaire specifications

Mode	Power	Lumen	CCT	BA.	Light Source	Driver	IP	CRI
MHT8890C	28W	2397	3000K	24°	Bridgelux	TRIDONIC	20	90
MHT8891C	20W	1511	3000K	24°	Bridgelux	TRIDONIC	20	90
MHT8892C	12W	753	3000K	24°	Bridgelux	TRIDONIC	20	90
MHT8893C	8W	519	3000K	24°	Bridgelux	TRIDONIC	20	90

Frame finishing colour

Core Colours



Creative Colours



Colour temperature range

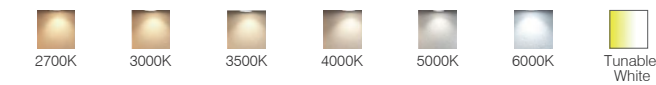

Colour Rendering Index

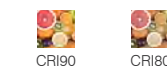

Beam angle

MHT8890C/MHT8891C/MHT8892C/MHT8893C

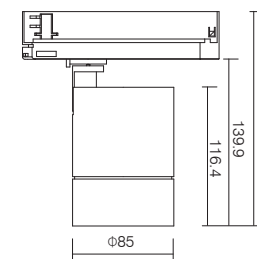
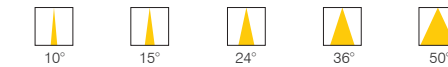

MHT8890C

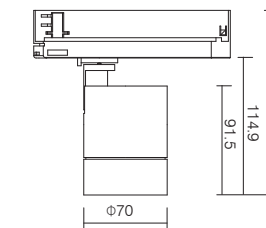

MHT8891C

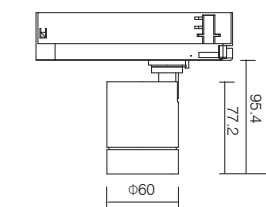

MHT8892C

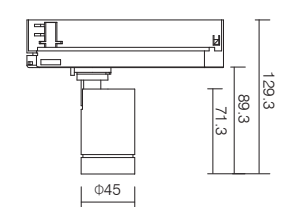

MHT8893C

Remark: ● Technical information may change, please refer to the datasheet.

Can Series - Track Light



Light distribution

3000K CRI 90

MHT8890E		24°	
h (m)	E0° (lx)	Φ (m)	
1	6938	0.43	
2	1735	0.85	
3	770.9	1.28	
4	433.6	1.70	
5	277.5	2.13	



Light distribution

3000K CRI 90

MHT8891E		51°	
h (m)	E0° (lx)	Φ (m)	
1	1161	0.95	
2	290.3	1.90	
3	129.0	2.85	
4	72.6	3.80	
5	46.5	4.75	

Control Type



Luminaire specifications

Mode	Power	Lumen	CCT	BA.	Light Source	Driver	IP	CRI
MHT8890E	28W	1927	3000K	24°	Bridgelux	TRIDONIC	20	90
MHT8891E	20W	959	3000K	50°	Bridgelux	TRIDONIC	20	90

Frame finishing colour

Core Colours



Creative Colours



Colour temperature range

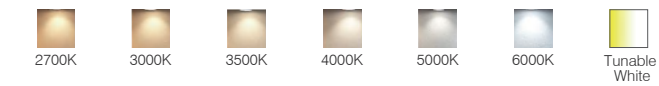

Colour Rendering Index

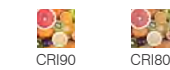

Beam angle

MHT8890E/MHT8891E

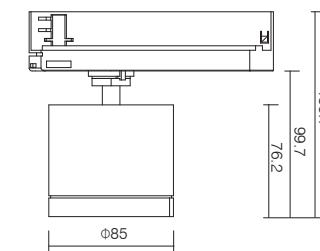

MHT8890E

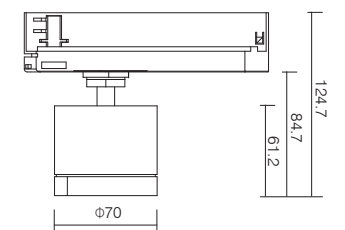

MHT8891E

Remark: ● Technical information may change, please refer to the datasheet.

Can Series - Track Light



Light distribution

3000K CRI 90

MHT8890A-H(In-track)		35°
h (m)	E0° (lx)	Φ (m)
1	7587	0.64
2	1897	1.27
3	843.0	1.91
4	474.2	2.55
5	303.5	3.18



Light distribution

3000K CRI 90

MHT8890B(In-track)		19°
h (m)	E0° (lx)	Φ (m)
1	20946	0.33
2	5237	0.66
3	2327	0.98
4	1309	1.31
5	837.9	1.64



Light distribution

3000K CRI 90

MHT8890C(In-track)		36°
h (m)	E0° (lx)	Φ (m)
1	5748	0.66
2	1437	1.30
3	638.6	1.94
4	359.2	2.59
5	229.9	3.24

Control Type

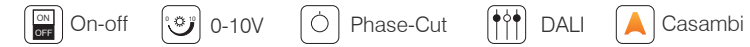

Luminaire specifications

Mode	Power	Lumen	CCT	BA.	Light Source	Driver	IP	CRI
MHT8890A-H(In-track)	28W	3716	3000K	40°	LUMINUS	KGP	20	90
MHT8890B(In-track)	28W	2750	3000K	15°	Bridgelux	KGP	20	90
MHT8890C(In-track)	28W	2344	3000K	36°	Bridgelux	KGP	20	90

Frame finishing colour

Core Colours



Creative Colours



Colour temperature range

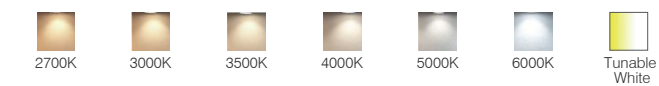

Colour Rendering Index



Beam angle

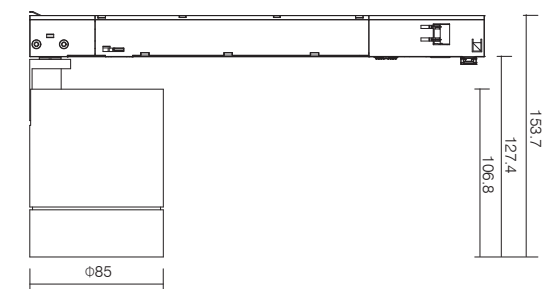

MHT8890A-H(In-track)

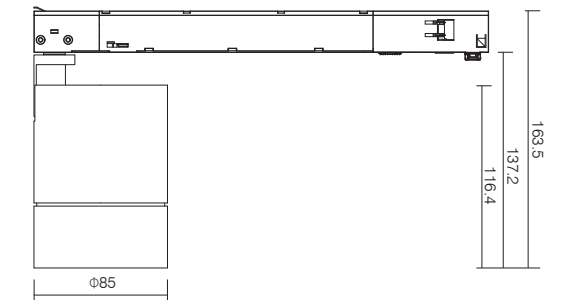

MHT8890B(In-track)
MHT8890C(In-track)

Remark: ● Technical information may change, please refer to the datasheet.

Can Series - Track Light



MHT8833(In-track)

Light distribution

3000K CRI 90

MHT8833(In-track)			24°
h (m)	E0° (lx)	Φ (m)	
1	5880	4.32	
2	1470	8.64	
3	653.3	1.30	
4	367.5	1.73	
5	235.2	2.16	



MHT8985(In-track)

Light distribution

3000K CRI 90

MHT8985(In-track)			39°
h (m)	E0° (lx)	Φ (m)	
1	5194	0.70	
2	1299	1.40	
3	577.1	2.10	
4	324.6	2.81	
5	207.8	3.51	

Control Type



Luminaire specifications

Mode	Power	Lumen	CCT	BA.	Light Source	Driver	IP	CRI
MHT8833(In-track)	20W	1883	3000K	24°	Bridgelux	KGP	20	90
MHT8985(In-track)	28W	2659	3000K	15°	Bridgelux	KGP	20	90

Frame finishing colour

Core Colours



Creative Colours



Colour temperature range

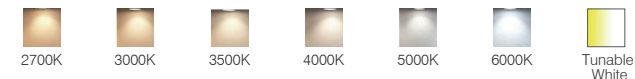

Colour Rendering Index



Beam angle

MHT8833 (In-track)



MHT8985(In-track)

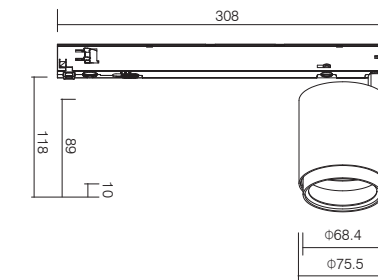

MHT8833(In-track)

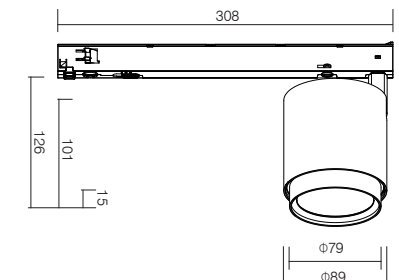

MHT8985(In-track)

Remark: ● Technical information may change, please refer to the datasheet.

Can Series - Track Light



MHT8890A(In-track)

Light distribution

3000K CRI 90

MHT8890A(In-track)		39°
h (m)	E0° (lx)	Φ (m)
1	4961	0.71
2	1240	1.42
3	551.3	2.14
4	310.1	2.85
5	198.5	3.56



MHT8890B(In-track)

Light distribution

3000K CRI 90

MHT8890B(In-track)		25°
h (m)	E0° (lx)	Φ (m)
1	14374	0.44
2	3593	0.87
3	1597	1.31
4	898.4	1.75
5	575.0	2.18



MHT8891B(In-track)

Light distribution

3000K CRI 90

MHT8891B(In-track)		43°
h (m)	E0° (lx)	Φ (m)
1	3843	0.79
2	960.8	1.58
3	427.0	2.37
4	240.2	3.16
5	153.7	3.95

Control Type



Luminaire specifications

Mode	Power	Lumen	CCT	BA.	Light Source	Driver	IP	CRI
MHT8890A(In-track)	28W	2679	3000K	39°	Bridgelux	KGP	20	90
MHT8890B(In-track)	28W	2779	3000K	25°	Bridgelux	KGP	20	90
MHT8891B(In-track)	20W	1980	3000K	43°	Bridgelux	KGP	20	90

Frame finishing colour

Core Colours



Creative Colours



Colour temperature range

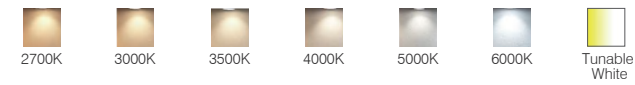

Colour Rendering Index



Beam angle

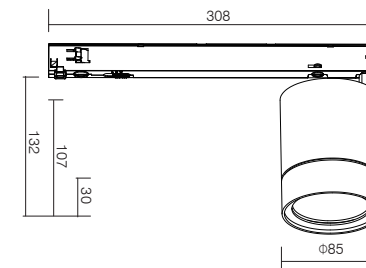

MHT8890A(In-track)

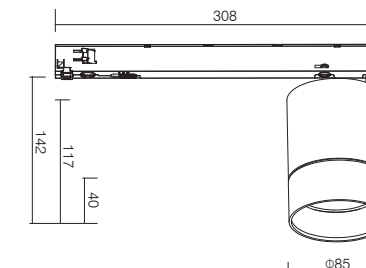

MHT8890B(In-track)

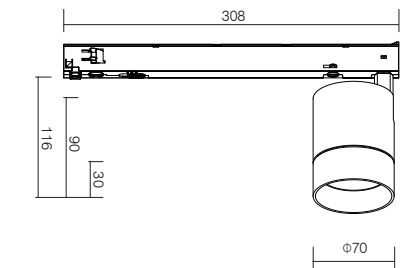

MHT8891B(In-track)

Remark: ● Technical information may change, please refer to the datasheet.

Can Series - Track Light



MHT8958(In-track)

Light distribution

3000K CRI 90

MHT8958(In-track)			24°
h (m)	E0° (lx)	Φ (m)	
1	4465	0.44	
2	1116	0.86	
3	496.2	1.30	
4	279.1	1.73	
5	178.6	2.16	



MHT8959(In-track)

Light distribution

3000K CRI 90

MHT8959(In-track)			42°
h (m)	E0° (lx)	Φ (m)	
1	3954	0.76	
2	988.5	1.53	
3	439.3	2.29	
4	247.1	3.05	
5	158.2	3.81	



MHT8960(In-track)

Light distribution

3000K CRI 90

MHT8960(In-track)			40°
h (m)	E0° (lx)	Φ (m)	
1	5145	0.73	
2	1286	1.45	
3	571.6	2.17	
4	321.5	2.89	
5	205.8	3.61	

Control Type



Luminaire specifications

Mode	Power	Lumen	CCT	BA.	Light Source	Driver	IP	CRI
MHT8958(In-track)	14W	1428	3000K	25°	Bridgelux	KGP	20	90
MHT8959(In-track)	20W	2119	3000K	42°	Bridgelux	KGP	20	90
MHT8960(In-track)	28W	2787	3000K	40°	Bridgelux	KGP	20	90

Frame finishing colour

Core Colours



Creative Colours



Colour temperature range

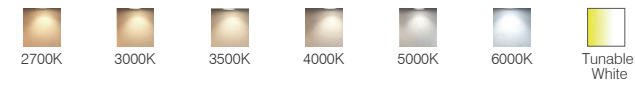

Colour Rendering Index

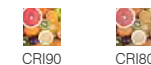

Beam angle

MHT8958(In-track)/MHT8959(In-track)/MHT8960(In-track)

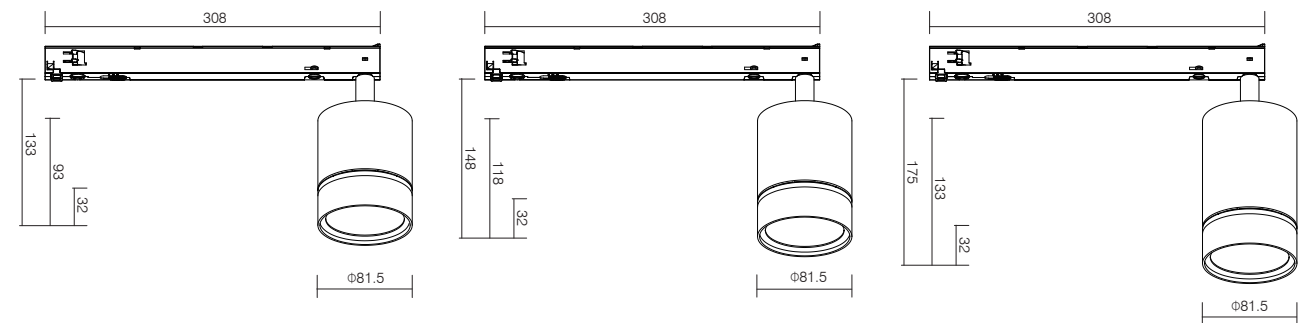

MHT8958(In-track)

MHT8959(In-track)

MHT8960(In-track)

Remark: ● Technical information may change, please refer to the datasheet.

Can Series - Track Light



MHT8958A(In-track)

Light distribution

3000K CRI 90

MHT8958A(In-track)			38°
h (m)	E0° (lx)	Φ (m)	
1	2833	0.69	
2	708.2	1.37	
3	314.7	2.06	
4	177.0	2.74	
5	113.3	3.43	



MHT8959A(In-track)

Light distribution

3000K CRI 90

MHT8959A(In-track)			39°
h (m)	E0° (lx)	Φ (m)	
1	3479	0.71	
2	869.7	1.42	
3	386.5	2.13	
4	217.4	2.83	
5	139.1	3.55	



MHT8960A(In-track)

Light distribution

3000K CRI 90

MHT8960A(In-track)			24°
h (m)	E0° (lx)	Φ (m)	
1	9208	0.42	
2	2302	0.84	
3	1023	1.26	
4	575.5	1.68	
5	368.3	2.02	

Control Type



Luminaire specifications

Mode	Power	Lumen	CCT	BA.	Light Source	Driver	IP	CRI
MHT8958A(In-track)	14W	1444	3000K	38°	Bridgelux	KGP	20	90
MHT8959A(In-track)	20W	1827	3000K	39°	Bridgelux	KGP	20	90
MHT8960A(In-track)	28W	2643	3000K	24°	Bridgelux	KGP	20	90

Frame finishing colour

Core Colours



Creative Colours



Colour temperature range

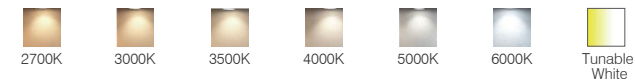

Colour Rendering Index

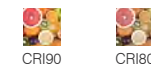

Beam angle

MHT8958A(In-track)/MHT8959A(In-track)/MHT8960A(In-track)

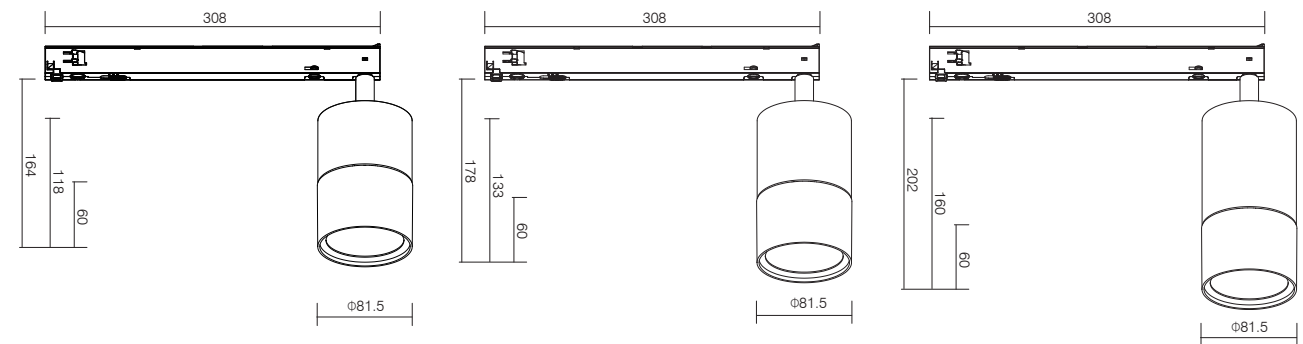

MHT8958A(In-track)

MHT8959A(In-track)

MHT8960A(In-track)

Remark: ● Technical information may change, please refer to the datasheet.

Morris Series - Track Light



MHT8902

Light distribution 3000K CRI 90

MHT8902		25°
h (m)	E0° (lx)	Φ (m)
1	3313	0.44
2	828.3	0.87
3	368.1	1.31
4	207.1	1.75
5	132.5	2.18



MHT8903

Light distribution 3000K CRI 90

MHT8903		34°
h (m)	E0° (lx)	Φ (m)
1	4440	0.61
2	1110	1.22
3	493.3	1.84
4	277.5	2.45
5	177.6	3.06



MHT8904

Light distribution 3000K CRI 90

MHT8904		24°
h (m)	E0° (lx)	Φ (m)
1	8240	0.43
2	2060	0.86
3	915.5	1.30
4	515.0	1.73
5	329.6	2.59



MHT8902A

Light distribution 3000K CRI 90

MHT8902A		27°
h (m)	E0° (lx)	Φ (m)
1	2179	0.48
2	544.8	0.96
3	242.1	1.44
4	136.2	1.92
5	87.2	2.40



MHT8903A

Light distribution 3000K CRI 90

MHT8903A		25°
h (m)	E0° (lx)	Φ (m)
1	5650	0.45
2	1413	0.90
3	627.8	1.35
4	353.2	1.79
5	226.0	2.24



MHT8904A

Light distribution 3000K CRI 90

MHT8904A		35°
h (m)	E0° (lx)	Φ (m)
1	4908	0.64
2	1227	1.28
3	545.3	1.91
4	306.7	2.55
5	196.3	3.19

Remark: ● Technical information may change, please refer to the datasheet.

Morris Series - Track Light



MHT8902B

Light distribution

3000K CRI 90

MHT8902B		15°	
h (m)	E0° (lx)	Φ (m)	
1	5710	0.26	
2	1428	0.53	
3	634.5	0.79	
4	356.9	1.05	
5	228.4	1.31	



MHT8903B

Light distribution

3000K CRI 90

MHT8903B		40°	
h (m)	E0° (lx)	Φ (m)	
1	3448	0.72	
2	862.1	1.45	
3	383.1	2.17	
4	215.5	2.90	
5	137.9	3.62	



MHT8904B

Light distribution

3000K CRI 90

MHT8904B		38°	
h (m)	E0° (lx)	Φ (m)	
1	5499	0.69	
2	1375	1.39	
3	611.0	2.08	
4	343.7	2.77	
5	220.0	3.47	

Control Type



Luminaire specifications

Mode	Power	Lumen	CCT	BA.	Light Source	Driver	IP	CRI
MHT8902	10W	894	3000K	24°	Bridgelux	TRIDONIC	20	90
MHT8903	20W	2128	3000K	36°	Bridgelux	VLiNCA	20	90
MHT8904	30W	2552	3000K	24°	Bridgelux	TRIDONIC	20	90
MHT8902A	10W	1105	3000K	24°	Bridgelux	TRIDONIC	20	90
MHT8903A	20W	1567	3000K	24°	Bridgelux	TRIDONIC	20	90
MHT8904A	30W	2273	3000K	36°	Bridgelux	TRIDONIC	20	90
MHT8902B	10W	1259	3000K	15°	Bridgelux	TRIDONIC	20	90
MHT8903B	20W	1947	3000K	36°	Bridgelux	TRIDONIC	20	90
MHT8904B	30W	2629	3000K	36°	Bridgelux	TRIDONIC	20	90

Frame finishing colour

Core Colours



Creative Colours



Colour temperature range

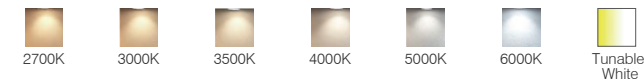

Colour Rendering Index



Beam angle

MHT8902/MHT8903/MHT8904



MHT8902A/MHT8903A/MHT8904A/MHT8902B/MHT8903B/MHT8904B

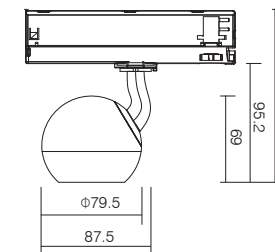
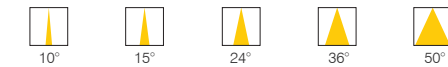

MHT8902
MHT8902A
MHT8902B

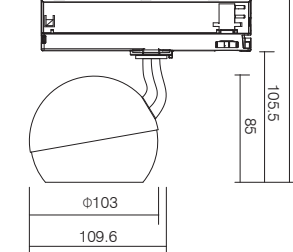

MHT8903
MHT8903A
MHT8903B

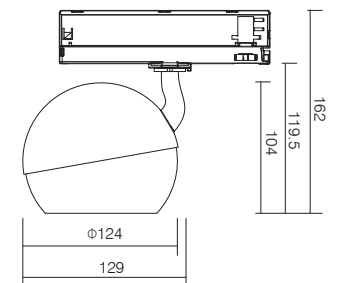

MHT8904
MHT8904A
MHT8904B

Remark: ● Technical information may change, please refer to the datasheet.

Panel Series - Track Light



Light distribution

3000K CRI 90

MHT8905A		125°
h (m)	E0° (lx)	Φ (m)
1	814.6	3.87
2	203.6	7.74
3	90.5	11.61
4	50.9	15.48
5	32.6	19.35



Light distribution

3000K CRI 90

MHT8905B		72°
h (m)	E0° (lx)	Φ (m)
1	1980	1.45
2	495.0	2.89
3	220.0	4.34
4	123.7	5.78
5	79.2	7.23



Light distribution

6000K CRI 90

MHT8906		120°
h (m)	E0° (lx)	Φ (m)
1	466.8	0.31
2	116.7	0.62
3	51.9	0.92
4	29.2	1.23
5	18.7	1.54



Light distribution

6000K CRI 90

MHT8908		120°
h (m)	E0° (lx)	Φ (m)
1	815.0	0.32
2	203.7	0.64
3	90.55	0.96
4	50.94	1.28
5	32.6	1.60

Control Type



Luminaire specifications

Mode	Power	Lumen	CCT	BA.	Light Source	Driver	IP	CRI
MHT8905A	24W	2150-2400	3000K	83°	Bridgelux	OSRAM	20	90
MHT8905B	42W	3900-4500	3000K	128°	Bridgelux	OSRAM	20	90
MHT8906	24W	1745	6000K	120°	Bridgelux	OSRAM	20	90
MHT8908	36W	2970	6000K	120°	Bridgelux	OSRAM	20	90

Frame finishing colour

Core Colours



Creative Colours



Colour temperature range

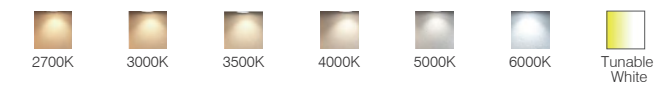

Colour Rendering Index

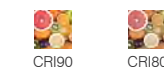

Beam angle

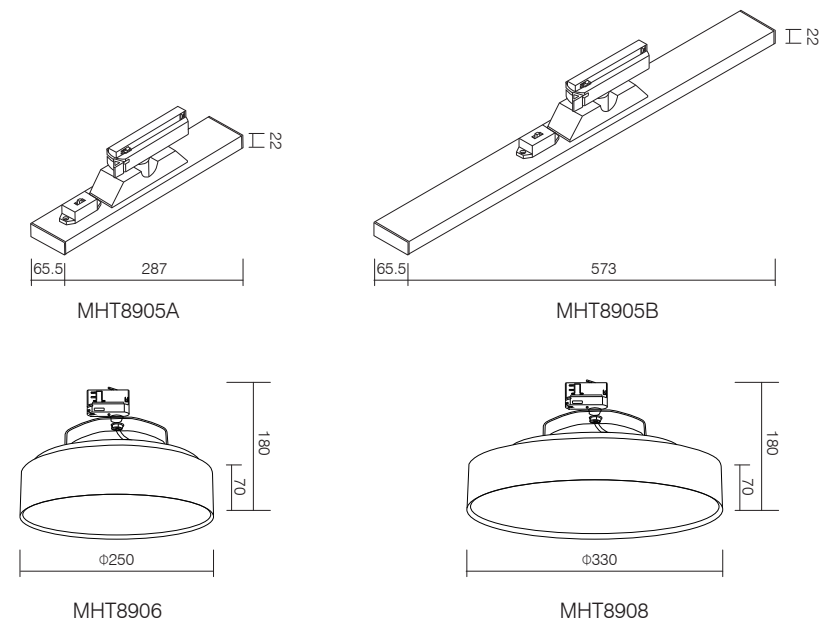
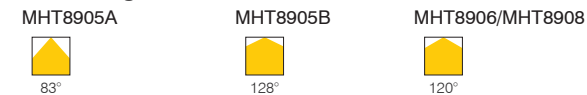

Remark: ● Technical information may change, please refer to the datasheet.

Track Wallwasher G2 Series - Track Light



MHT8928

Light distribution

3000K CRI 90

MHT8928		48°
h (m)	E0° (lx)	Φ (m)
1	4400	0.88
2	1100	1.76
3	488.9	2.64
4	275.0	3.52
5	176.0	4.40



MHT8928A

Light distribution

3000K CRI 90

MHT8928A		46°
h (m)	E0° (lx)	Φ (m)
1	4066	0.85
2	1016	1.70
3	451.8	2.54
4	254.1	3.39
5	162.6	4.24

Control Type

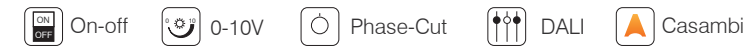

Luminaire specifications

Mode	Power	Lumen	CCT	BA.	Light Source	Driver	IP	CRI
MHT8928	35W	4560	3000K	50×80°	Philips	Philips	20	90
MHT8928A	31W	4083	3000K	50×80°	Philips	VLiNCA	20	90

Frame finishing colour

Core Colours



Creative Colours



Colour temperature range

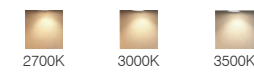

Colour Rendering Index



Beam angle

MHT8928/MHT8928A

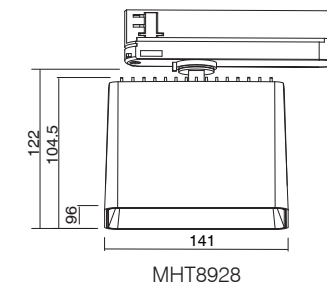

MHT8928

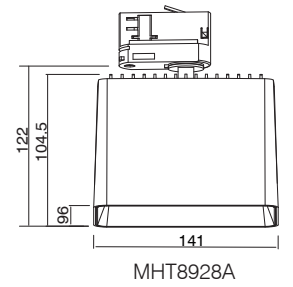

MHT8928A

Remark: ● Technical information may change, please refer to the datasheet.

Muse Series - Track Light



Light distribution

6500K CRI 90

MHT8949		51°	
h (m)	E0° (lx)	Φ (m)	
1	644.7	0.94	
2	161.2	1.89	
3	71.6	2.83	
4	40.3	3.77	
5	25.8	4.72	



Light distribution

6500K CRI 90

MHT8955		23°	
h (m)	E0° (lx)	Φ (m)	
1	2632	0.41	
2	658.0	0.81	
3	292.5	1.22	
4	164.6	1.62	
5	105.4	2.04	



Light distribution

6500K CRI 90

MHT8956		18°	
h (m)	E0° (lx)	Φ (m)	
1	7440	0.31	
2	1860	0.62	
3	826.7	0.94	
4	465.0	1.25	
5	297.6	1.56	

Light distribution

6500K CRI 90

MHT8955		35°	
h (m)	E0° (lx)	Φ (m)	
1	1548	0.63	
2	386.9	1.25	
3	172.0	1.88	
4	96.7	2.50	
5	61.9	3.13	

Light distribution

6500K CRI 90

MHT8956		33°	
h (m)	E0° (lx)	Φ (m)	
1	3068	0.58	
2	767.1	1.17	
3	340.9	1.75	
4	191.8	2.33	
5	122.7	2.92	

Control Type



Luminaire specifications

Mode	Power	Lumen	CCT	BA.	Light Source	Driver	IP	CRI
MHT8949	24W	743	2700-6500K	55°	EVERCORE	AREEK	20	90
MHT8955	15W	317	2700-6500K	23-35°	EVERCORE	AREEK	20	90
MHT8956	24W	636	2700-6500K	18-32°	EVERCORE	AREEK	20	90

Frame finishing colour

Core Colours



Creative Colours



Colour temperature range

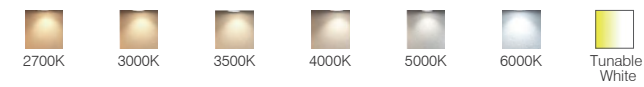

Colour Rendering Index

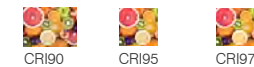

Beam angle

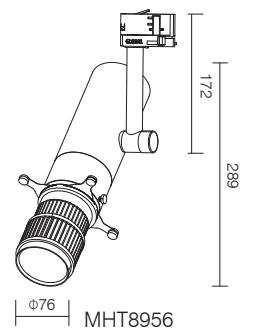
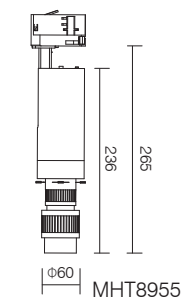
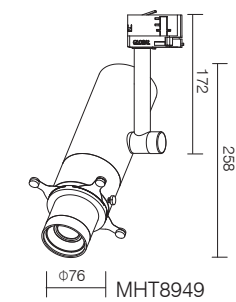
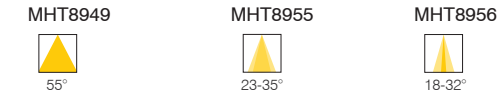

Remark: ● Technical information may change, please refer to the datasheet.

Noir Series - Track Light



Light distribution
3000K CRI 90

MHT8952			18°
h (m)	E0° (lx)	Φ (m)	
1	10784	0.31	
2	2696	0.62	
3	1198	0.94	
4	674.0	1.25	
5	431.4	1.56	

Control Type



Luminaire specifications

Mode	Power	Lumen	CCT	BA.	Light Source	Driver	IP	CRI
MHT8952	25W	2054	3000K	18°	Bridgelux	VS	20	90

Frame finishing colour



Colour temperature range

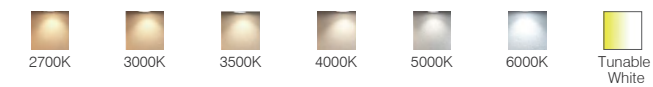

Colour Rendering Index



Beam angle

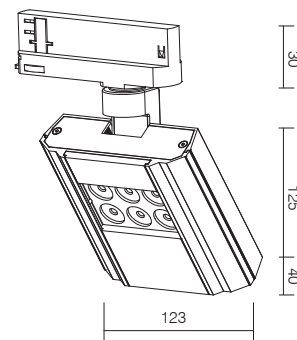
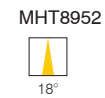

MHT8952

Remark: ● Technical information may change, please refer to the datasheet.

Plough Series - Track Light



Light distribution
3000K CRI 90

MHT8953			61°
h (m)	E0° (lx)	Φ (m)	
1	1942	1.18	
2	485.6	2.37	
3	215.8	3.55	
4	121.4	4.73	
5	77.7	5.92	

Control Type



Luminaire specifications

Mode	Power	Lumen	CCT	BA.	Light Source	Driver	IP	CRI
MHT8953	20W	1981	3000K	60°	Citizen	KGP	20	90

Frame finishing colour



Colour temperature range

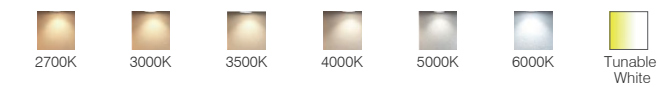

Colour Rendering Index

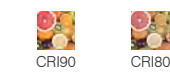

Beam angle

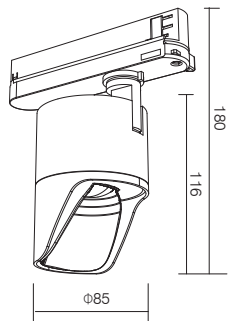
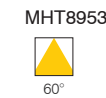

MHT8953

Remark: ● Technical information may change, please refer to the datasheet.

Smariti Series - Track Light



MHT8958

Light distribution

3000K CRI 90

MHT8958		42°	
h (m)	E0° (lx)	Φ (m)	
1	3554	0.76	
2	888.5	1.52	
3	394.9	2.29	
4	222.1	3.05	
5	142.2	3.81	



MHT8959

Light distribution

3000K CRI 90

MHT8959		42°	
h (m)	E0° (lx)	Φ (m)	
1	4643	0.77	
2	1161	1.54	
3	515.8	2.30	
4	290.2	3.07	
5	185.7	3.84	



MHT8959-H

Light distribution

3000K CRI 90

MHT8959-H		43°	
h (m)	E0° (lx)	Φ (m)	
1	5933	0.78	
2	1483	1.56	
3	659.2	2.34	
4	370.8	3.12	
5	237.3	3.90	



MHT8960

Light distribution

3000K CRI 90

MHT8960		42°	
h (m)	E0° (lx)	Φ (m)	
1	6461	0.77	
2	1615	1.55	
3	717.9	2.32	
4	403.8	3.09	
5	258.5	3.86	

Control Type

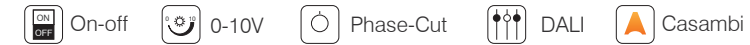

Luminaire specifications

Mode	Power	Lumen	CCT	BA.	Light Source	Driver	IP	CRI
MHT8958	20W	1932	3000K	36°	Bridgelux	TRIDONIC	20	90
MHT8959	28W	2762	3000K	36°	Bridgelux	TRIDONIC	20	90
MHR8959-H	28W	3770	3000K	45°	TOYO	TRIDONIC	20	90
MHT8960	40W	3681	3000K	36°	Bridgelux	TRIDONIC	20	90

Frame finishing colour

Core Colours



Creative Colours



Colour temperature range

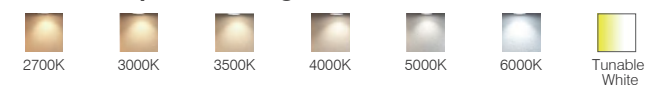

Colour Rendering Index



Beam angle

MHT8958/MHT8959/MHT8960



MHT8959-H

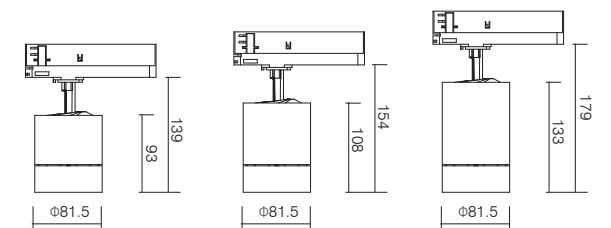
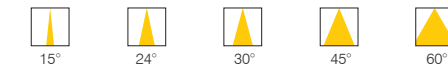

MHT8958

MHT8959
MHT8959-H

MHT8960

Remark: ● Technical information may change, please refer to the datasheet.

Smariti Series - Track Light



MHT8958A

Light distribution

3000K CRI 90

MHT8958A		39°	
h (m)	E0° (lx)	Φ (m)	
1	3903	0.70	
2	975.8	1.40	
3	433.7	2.10	
4	244.0	2.81	
5	156.1	3.51	



MHT8959A

Light distribution

3000K CRI 90

MHT8959A		38°	
h (m)	E0° (lx)	Φ (m)	
1	5346	0.69	
2	1336	1.38	
3	594.0	2.08	
4	334.1	2.77	
5	213.8	3.46	



MHT8959A-H

Light distribution

3000K CRI 90

MHT8959A-H		34°	
h (m)	E0° (lx)	Φ (m)	
1	8533	0.61	
2	2133	1.22	
3	948.1	1.82	
4	533.3	2.43	
5	341.3	3.04	



MHT8960A

Light distribution

3000K CRI 90

MHT8960A		38°	
h (m)	E0° (lx)	Φ (m)	
1	7263	0.69	
2	1816	1.38	
3	807.0	2.06	
4	453.9	2.75	
5	290.5	3.44	

Control Type

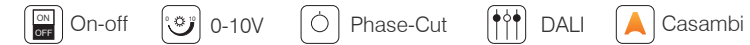

Luminaire specifications

Mode	Power	Lumen	CCT	BA.	Light Source	Driver	IP	CRI
MHT8958A	20W	1911	3000K	40°	Bridgelux	TRIDONIC	20	90
MHT8959A	28W	2609	3000K	40°	Bridgelux	TRIDONIC	20	90
MHT8959A-H	28W	3887	3000K	30°	CXM	VS	20	90
MHT8960A	40W	3512	3000K	40°	Bridgelux	TRIDONIC	20	90

Frame finishing colour

Core Colours



Creative Colours



Colour temperature range

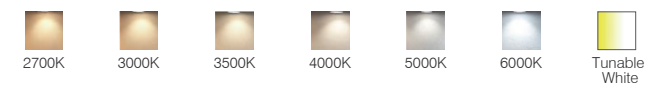

Colour Rendering Index



Beam angle

MHT8958A/MHT8959A/MHT8960A



MHT8959A-H

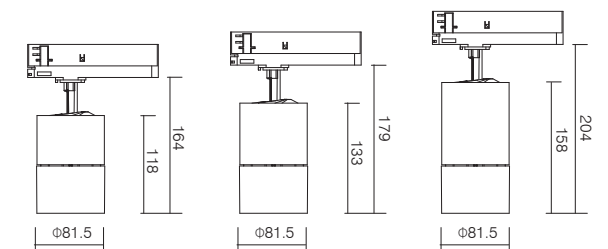

MHT8958A

MHT8959A
MHT8959A-H

MHT8960A

Remark: ● Technical information may change, please refer to the datasheet.

Leidy Series - Track Light



Light distribution

3000K CRI 90

MHT8986		17°	
h (m)	E0° (lx)	Φ (m)	
1	4994	0.30	
2	1248	0.60	
3	554.9	0.91	
4	312.1	1.21	
5	199.8	1.51	



Light distribution

3000K CRI 90

MHT8966-20W		41°	
h (m)	E0° (lx)	Φ (m)	
1	5438	0.75	
2	1360	1.51	
3	604.3	2.26	
4	339.9	3.01	
5	217.5	3.76	



Light distribution

3000K CRI 90

MHT8966-30W		41°	
h (m)	E0° (lx)	Φ (m)	
1	7867	0.74	
2	1967	1.48	
3	874.1	2.23	
4	491.7	2.97	
5	314.7	3.71	

Control Type

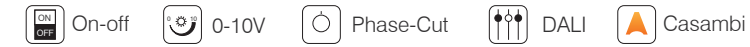

Luminaire specifications

Mode	Power	Lumen	CCT	BA.	Light Source	Driver	IP	CRI
MHT8986	12W	1397	3000K	17°	Bridgelux	KEGU	20	90
MHT8966-20W	20W	2680	3000K	41°	Bridgelux	VLINCA	20	90
MHT8966-30W	30W	3900	3000K	41°	Bridgelux	VLINCA	20	90

Frame finishing colour

Core Colours



Creative Colours



Colour temperature range

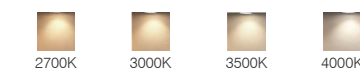

Colour Rendering Index

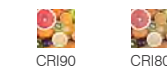

Beam angle

MHT8986



MHT8966-20W/MHT8966-30W

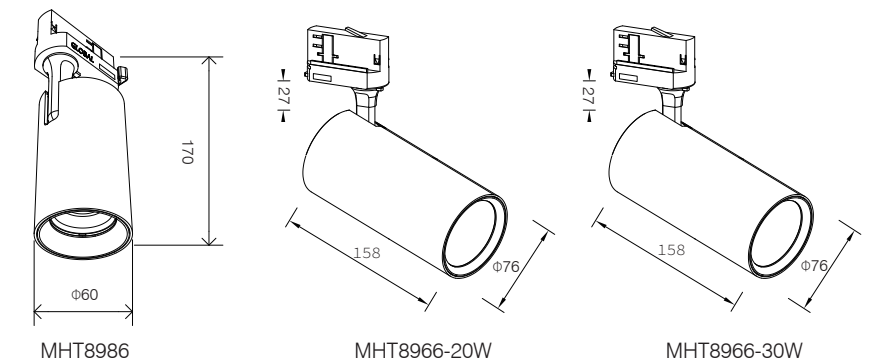
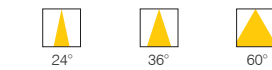

Remark: ● Technical information may change, please refer to the datasheet.

Leidy Series - Track Light



Light distribution
3000K CRI 90

MHT8966			27°
h (m)	E0° (lx)	Φ (m)	
1	5403	0.87	
2	1531	1.74	
3	600.3	2.62	
4	337.7	3.49	
5	216.1	4.36	

Control Type



Luminaire specifications

Mode	Power	Lumen	CCT	BA.	Light Source	Driver	IP	CRI
MHT8966	27W	3519	3000K	24°	Bridgelux	TRIDONIC	20	90

Frame finishing colour



Colour temperature range

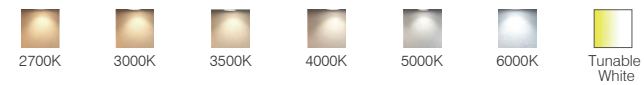

Colour Rendering Index

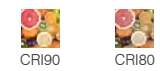

Beam angle

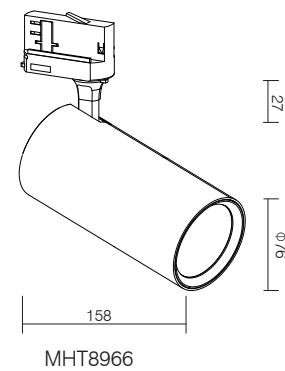
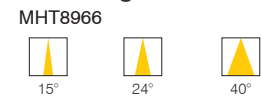

North Pole Series - Track Light



Light distribution
3000K CRI 90

MHT8967			17°
h (m)	E0° (lx)	Φ (m)	
1	6576	0.30	
2	1644	0.60	
3	730.7	0.90	
4	411.0	1.19	
5	263.0	1.49	

Light distribution
3000K CRI 90

MHT8967			50°
h (m)	E0° (lx)	Φ (m)	
1	1332	0.93	
2	332.9	1.87	
3	147.9	2.80	
4	83.2	3.73	
5	53.3	4.67	

Control Type

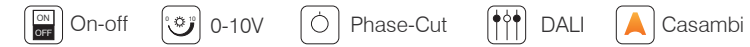

Luminaire specifications

Mode	Power	Lumen	CCT	BA.	Light Source	Driver	IP	CRI
MHT8967	15W	749-924	3000K	15-50°	Bridgelux	KGP	20	90

Frame finishing colour



Colour temperature range

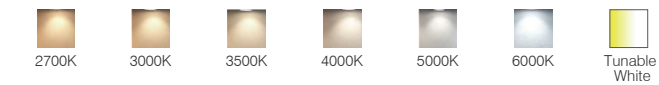

Colour Rendering Index

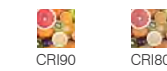

Beam angle

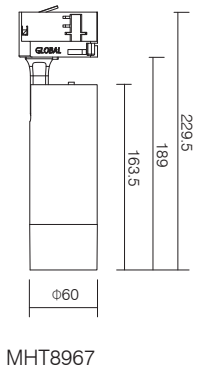
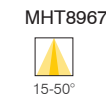

Remark: ● Technical information may change, please refer to the datasheet.

Eco Series - Track Light



Light distribution

3000K CRI 90

MHT8968			36°
h (m)	E0° (lx)	Φ (m)	
1	7824	0.65	
2	1956	1.31	
3	869.4	1.96	
4	489.0	2.61	
5	313.0	3.27	



Light distribution

3000K CRI 90

MHT8968A-H			44°
h (m)	E0° (lx)	Φ (m)	
1	6031	0.81	
2	1508	1.62	
3	670.1	2.43	
4	376.9	3.24	
5	241.2	4.05	

Control Type



Luminaire specifications

Mode	Power	Lumen	CCT	BA.	Light Source	Driver	IP	CRI
MHT8968	28W	2671	3000K	40°	TOYO	TRIDONIC	20	90
MHT8968A-H	28W	3656	3000K	45°	LUMINUS	TRIDONIC	20	90

Frame finishing colour

Core Colours



Creative Colours



Colour temperature range

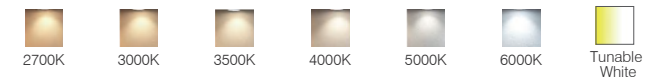

Colour Rendering Index



Beam angle

MHT8968



MHT8968A-H

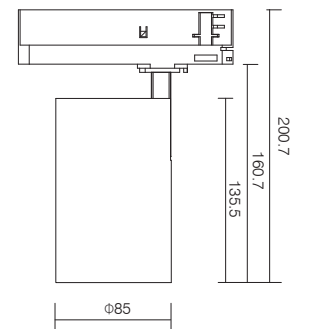
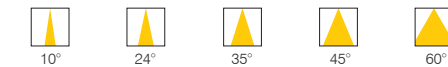

MHT8968
MHT8968A-H

Remark: ● Technical information may change, please refer to the datasheet.

Sail Series - Track Light



MHT8950

Light distribution

3000K CRI 90

MHT8950			76°
h (m)	E0° (lx)	Φ (m)	
1	384.0	1.56	
2	96.0	3.12	
3	42.7	4.68	
4	24.0	6.25	
5	15.4	7.81	

Control Type



Luminaire specifications

Mode	Power	Lumen	CCT	BA.	Light Source	Driver	IP	CRI
MHT8950	12W	1020	3000K	91°	Bridgelux	KGP	20	90

Frame finishing colour



Colour temperature range

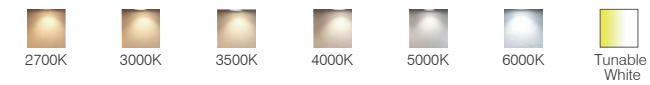

Colour Rendering Index



Beam angle

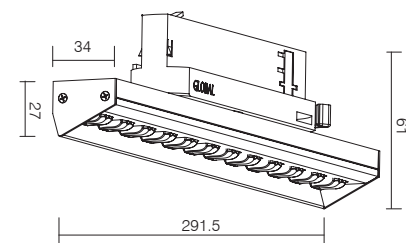

MHT8950

Remark: ● Technical information may change, please refer to the datasheet.

Taurus Series - Track Light



MHT8811

Light distribution

3000K CRI 90

MHT8811			32°
h (m)	E0° (lx)	Φ (m)	
1	7209	0.57	
2	1802	1.14	
3	801.0	1.71	
4	450.5	2.29	
5	288.4	2.86	

Control Type

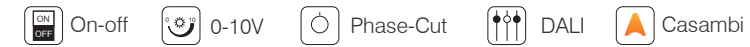

Luminaire specifications

Mode	Power	Lumen	CCT	BA.	Light Source	Driver	IP	CRI
MHT8811	28W	2592	3000K	38°	Bridgelux	TRIDONIC	20	90

Frame finishing colour



Colour temperature range

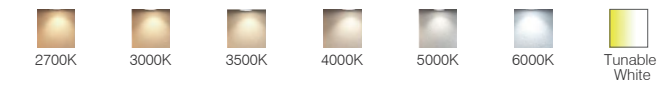

Colour Rendering Index

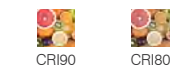

Beam angle

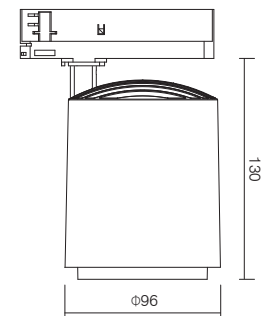

MHT8811

Remark: ● Technical information may change, please refer to the datasheet.



One second installation

Anywhere in the track, various products can be placed, such as spotlight, linear light and pendant light.

MAGNETIC LIGHT



With the increasing need of miniaturization of luminaire, low voltage magnetic track light has become the best choice with great flexibility and easy installation especially for those high ceilings, clean energy field, building electrical or big open areas with higher electrical security requirements.

This magnetic track light series is suitable for general basic lighting. It is safe and reliable under low voltage, a set of strong magnets mounted on its backside enable mounting on metal structures or other smooth surfaces by the use of the adhesive metal strip. A version of Stucchi EVO track rail and power supply system is considered to be a great option to minimize the product structure and the connectivity of a longer track rail with more lamps.

A sheath/blank is available flush with the track to cover spaces without spotlights. you can enjoy the right atmosphere in every part of the premises with great light comfort.



Wing decorative Series

- Magnetic Light



Light distribution
3000K CRI 90

MHTA8931			Wide 139°
h (m)	E0° (lx)	Φ (m)	
1	79.0	5.32	
2	19.8	10.64	
3	8.8	15.96	
4	4.9	21.28	
5	3.2	26.60	

Control Type



Luminaire specifications

Mode	Power	Lumen	CCT	BA.	Light Source	Driver	CRI
MHTA8931	6W	324	3000K	140°	EDISON	HEP	90

Frame finishing colour



Colour temperature range

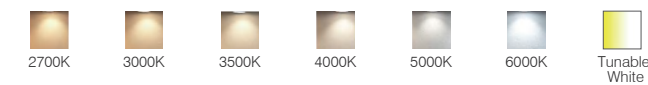

Colour Rendering Index

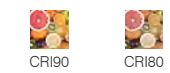

Beam angle

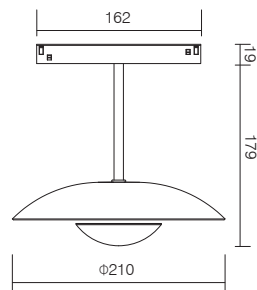
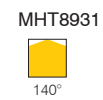

MHTA8931

Zum Series - Magnetic Light



Light distribution
3000K CRI 90

MHTA8859			340°
h (m)	E0° (lx)	Φ (m)	
1	28.4	2.00	
2	7.1	4.00	
3	3.2	6.00	
4	1.8	8.00	
5	1.1	10.00	

Control Type



Luminaire specifications

Mode	Power	Lumen	CCT	BA.	Light Source	Driver	IP	CRI
MHTA8859	9W	261	3000K	360°	CREE	HEP	20	90

Frame finishing colour



Colour temperature range

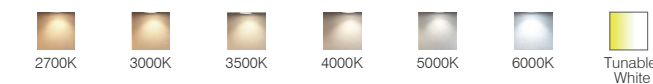

Colour Rendering Index

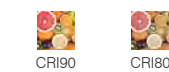

Beam angle

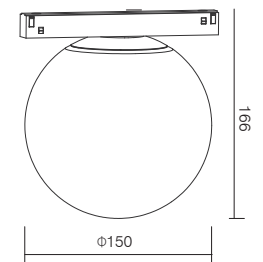
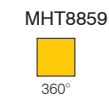

MHTA8859

Remark: ● Technical information may change, please refer to the datasheet.

Multis Series - Magnetic Light



Light distribution

3000K CRI 90

MHTA8848		29°	
h (m)	E0° (lx)	Φ (m)	
1	2173	0.51	
2	543.3	1.03	
3	241.5	1.54	
4	135.8	2.06	
5	86.9	2.57	



Light distribution

3000K CRI 90

MHTA8846		29°	
h (m)	E0° (lx)	Φ (m)	
1	2173	0.51	
2	543.3	1.03	
3	241.5	1.54	
4	135.8	2.06	
5	86.9	2.57	

Control Type



Luminaire specifications

Mode	Power	Lumen	CCT	BA.	Light Source	Driver	IP	CRI
MHTA8848	12W	1080	3000K	24°	Bridgelux	CHIPMAP	20	90
MHTA8846	12W	1080	3000K	24°	Bridgelux	CHIPMAP	20	90

Frame finishing colour

Core Colours



Creative Colours



Colour temperature range

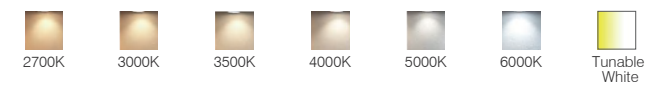

Colour Rendering Index



Beam angle

MHTA8848/MHTA8846

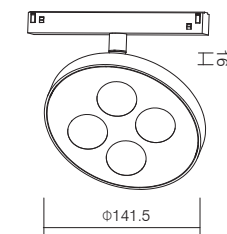
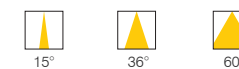

MHTA8848

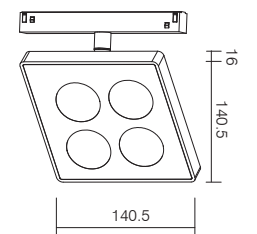

MHTA8846

Remark: ● Technical information may change, please refer to the datasheet.

Less G2 Series - Magnetic Light



Light distribution

3000K CRI 90

MHTA8881			40°
h (m)	E0° (lx)		Φ (m)
1	1549		0.72
2	387.1		1.44
3	172.1		2.16
4	96.8		2.88
5	61.9		3.60



Light distribution

3000K CRI 90

MHTA8881A			39°
h (m)	E0° (lx)		Φ (m)
1	1162		0.71
2	290.4		1.41
3	129.1		2.12
4	72.6		2.82
5	46.5		3.53

Control Type



Luminaire specifications

Mode	Power	Lumen	CCT	BA.	Light Source	Driver	IP	CRI
MHTA8881	12W	887	3000K	36°	Bridgelux	KEGU	20	90
MHTA8881A	12W	825	3000K	38°	Bridgelux	KEGU	20	90

Frame finishing colour

Core Colours



Creative Colours



Colour temperature range

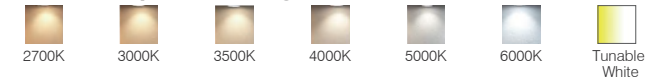

Colour Rendering Index



Beam angle

MHTA8881

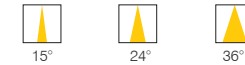

MHTA8881A



Front Ring Finishing color

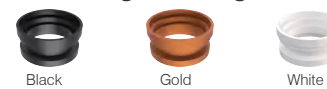

Replaceable Accessories

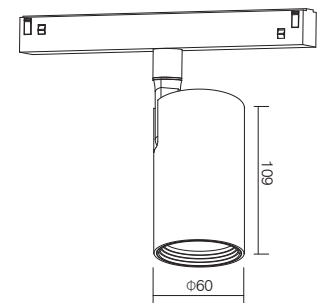

MHTA8881
MHTA8881A

Remark: ● Technical information may change, please refer to the datasheet.

Can Series - Magnetic Light



Light distribution

3000K CRI 90

MHTA8892A		23°	
h (m)	E0° (lx)	Φ (m)	
1	2720	0.41	
2	680.0	0.82	
3	302.2	1.22	
4	170.0	1.63	
5	108.8	2.04	



Light distribution

3000K CRI 90

MHTA8892B		16°	
h (m)	E0° (lx)	Φ (m)	
1	8126	0.28	
2	2032	0.57	
3	902.9	0.85	
4	507.9	1.13	
5	325.1	1.42	



Light distribution

3000K CRI 90

MHTA8893A		40°	
h (m)	E0° (lx)	Φ (m)	
1	1143	0.72	
2	285.7	1.44	
3	127.0	2.17	
4	71.4	2.89	
5	45.7	3.61	



Light distribution

3000K CRI 90

MHTA8893B		44°	
h (m)	E0° (lx)	Φ (m)	
1	2147	0.81	
2	536.8	1.62	
3	238.6	2.42	
4	134.2	3.23	
5	85.9	4.04	

Control Type

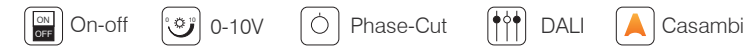

Luminaire specifications

Mode	Power	Lumen	CCT	BA.	Light Source	Driver	IP	CRI
MHTA8892A	12W	1031	3000K	24°	Bridgelux	CHIPMAP	20	90
MHTA8892B	12W	986	3000K	15°	Bridgelux	CHIPMAP	20	90
MHTA8893A	8W	676	3000K	40°	Bridgelux	CHIPMAP	20	90
MHTA8893B	8W	1159	3000K	50°	Bridgelux	CHIPMAP	20	90

Frame finishing colour

Core Colours



Creative Colours



Colour temperature range

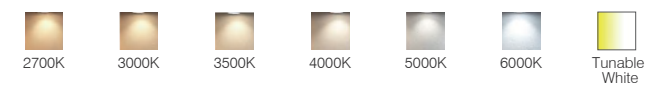

Colour Rendering Index



Beam angle

MHTA8892A/MHTA8893A



MHTA8892B/MHTA8893B

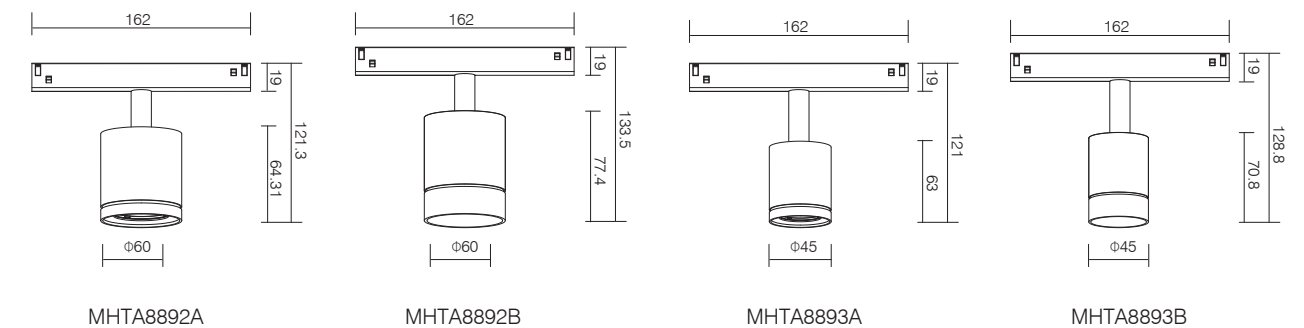

Remark: ● Technical information may change, please refer to the datasheet.

Zoomer Series - Magnetic Light



Light distribution

3000K CRI 90

MHTA8837			42°
h (m)	E0° (lx)	Φ (m)	
1	1137	0.77	
2	284.3	1.55	
3	126.3	2.32	
4	71.1	3.09	
5	45.5	3.87	

Light distribution

3000K CRI 90

MHTA8837			8°
h (m)	E0° (lx)	Φ (m)	
1	8926	0.13	
2	2232	0.27	
3	991.8	0.40	
4	557.9	0.53	
5	357.0	0.66	

Control Type



Luminaire specifications

Mode	Power	Lumen	CCT	BA.	Light Source	Driver	IP	CRI
MHTA8837	15W	186-423	3000K	8-45°	Bridgelux	HEP	20	90

Frame finishing colour



Colour temperature range

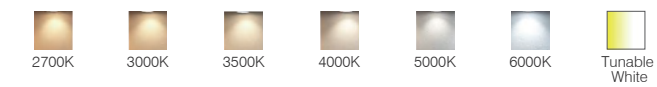

Colour Rendering Index



Beam angle

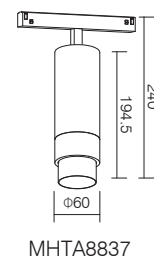
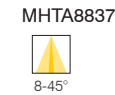

Sail Series - Magnetic Light



Light distribution

3000K CRI 90

MHTA8950			69°
h (m)	E0° (lx)	Φ (m)	
1	485.7	1.38	
2	121.4	2.77	
3	54.0	4.15	
4	30.4	5.54	
5	19.4	6.92	

Control Type

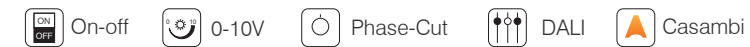

Luminaire specifications

Mode	Power	Lumen	CCT	BA.	Light Source	Driver	IP	CRI
MHTA8950	12W	1044	3000K	91°	Bridgelux	KGP	20	90

Frame finishing colour



Colour temperature range

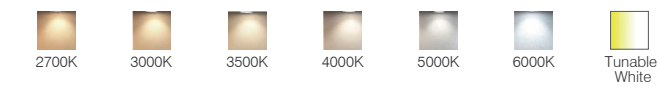

Colour Rendering Index

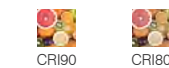

Beam angle

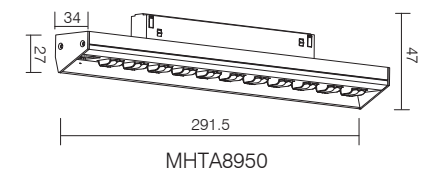
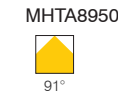

Remark: ● Technical information may change, please refer to the datasheet.

Zoomer Series - Magnetic Light



Light distribution 3000K CRI 90

MHTA8863				30°
h (m)	E0°	(lx)	Φ (m)	
1	371.5		0.54	
2	92.9		1.08	
3	41.3		1.62	
4	23.2		2.15	
5	14.9		2.69	



Light distribution 3000K CRI 90

MHTA8863				13°
h (m)	E0°	(lx)	Φ (m)	
1	851.2		0.22	
2	212.8		0.44	
3	98.6		0.67	
4	53.2		0.89	
5	34.1		1.11	

Control Type

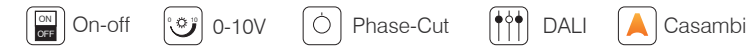

Luminaire specifications

Mode	Power	Lumen	CCT	BA.	Light Source	Driver	IP	CRI
MHTA8863	5W	103-166	3000K	17-33°	Bridgelux	CHIPMAP	20	90
MHTA8864	10W	222-302	3000K	17-33°	Bridgelux	CHIPMAP	20	90
MHTA8865	5W	103-166	3000K	17-33°	Bridgelux	CHIPMAP	20	90
MHTA8866	10W	222-302	3000K	17-33°	Bridgelux	CHIPMAP	20	90

Light distribution 3000K CRI 90

MHTA8864				33°
h (m)	E0°	(lx)	Φ (m)	
1	1065		0.59	
2	266.4		1.19	
3	118.4		1.78	
4	66.6		2.38	
5	42.6		2.97	



Light distribution 3000K CRI 90

MHTA8864				17°
h (m)	E0°	(lx)	Φ (m)	
1	1929		0.29	
2	482.2		0.58	
3	214.3		0.87	
4	120.5		1.16	
5	77.2		1.45	

Frame finishing colour



Colour temperature range

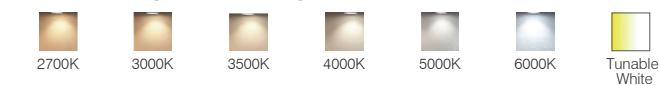

Colour Rendering Index

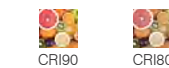

Beam angle

MHTA8863/MHTA8864/MHTA8865/MHTA8866



Light distribution 3000K CRI 90

MHTA8865				30°
h (m)	E0°	(lx)	Φ (m)	
1	371.5		0.54	
2	92.9		1.08	
3	41.3		1.62	
4	23.2		2.15	
5	14.9		2.69	



Light distribution 3000K CRI 90

MHTA8865				13°
h (m)	E0°	(lx)	Φ (m)	
1	851.2		0.22	
2	212.8		0.44	
3	98.6		0.67	
4	53.2		0.89	
5	34.1		1.11	

Light distribution 3000K CRI 90

MHTA8866				33°
h (m)	E0°	(lx)	Φ (m)	
1	1065		0.59	
2	266.4		1.19	
3	118.4		1.78	
4	66.6		2.38	
5	42.6		2.97	



Light distribution 3000K CRI 90

MHTA8866				17°
h (m)	E0°	(lx)	Φ (m)	
1	1929		0.29	
2	482.2		0.58	
3	214.3		0.87	
4	120.5		1.16	
5	77.2		1.45	

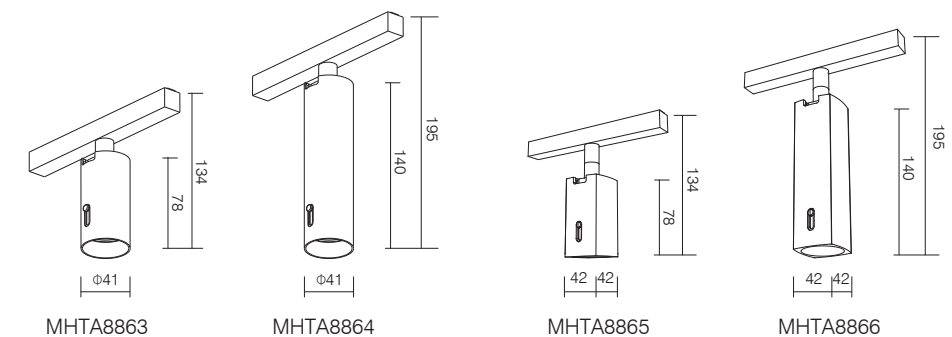

Remark: ● Technical information may change, please refer to the datasheet.

Bean & Zean Liner Series - Linear Light



Light distribution

3000K CRI 90

MHTA8871			28°
h (m)	E0° (lx)	Φ (m)	
1	2676	0.50	
2	669.0	1.01	
3	297.3	1.51	
4	167.3	2.02	
5	107.0	2.52	



Light distribution

3000K CRI 90

MHTA8871A			27°
h (m)	E0° (lx)	Φ (m)	
1	3350	0.49	
2	837.5	0.97	
3	372.2	1.46	
4	209.4	1.94	
5	134.0	2.43	

Control Type

- On-off
- 0-10V
- Phase-Cut
- DALI
- Casambi

Luminaire specifications

Mode	Power	Lumen	CCT	BA.	Light Source	Driver	IP	CRI
MHTA8871	8W	570	3000K	30°	NICHIA	HEP	20	90
MHTA8871A	21W	1451	3000K	30°	Bridgelux	HEP	20	90

Frame finishing colour

Core Colours



Creative Colours



Colour temperature range

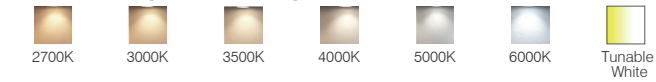

Colour Rendering Index



Beam angle

MHTA8871/MHTA8871A

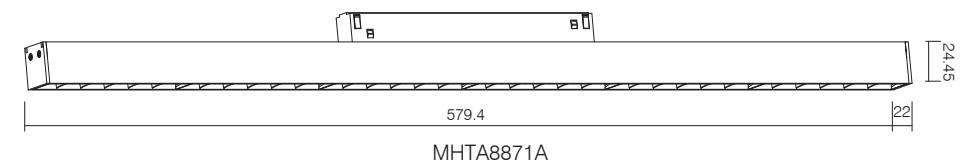
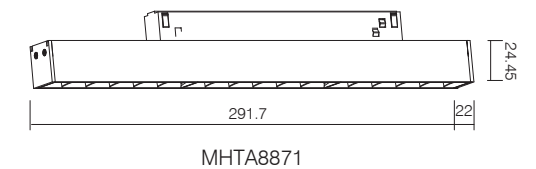
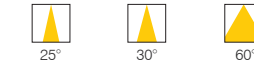

Remark: ● Technical information may change, please refer to the datasheet.

Bean & Zean Liner Series - Linear Light



MHTA8873

Light distribution

3000K CRI 90

MHTA8873			98°
h (m)	E0° (lx)	Φ (m)	
1	30.0	2.29	
2	7.5	4.57	
3	3.3	6.86	
4	1.9	9.15	
5	1.2	11.43	



MHTA8873A

Light distribution

3000K CRI 90

MHTA8873A			89°
h (m)	E0° (lx)	Φ (m)	
1	312.0	1.97	
2	78.0	3.94	
3	34.7	5.91	
4	19.5	7.78	
5	12.5	9.85	

Control Type

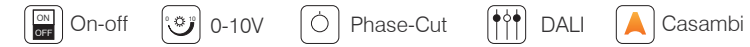

Luminaire specifications

Mode	Power	Lumen	CCT	BA.	Light Source	Driver	IP	CRI
MHTA8873	8W	300	3000K	180°	Teleya	HEP	20	90
MHTA8873A	20W	1435	3000K	180°	Teleya	HEP	20	90

Frame finishing colour

Core Colours



Creative Colours



Colour temperature range

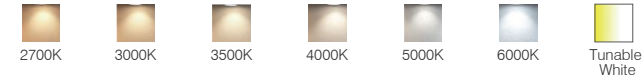

Colour Rendering Index

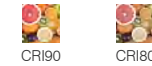

Beam angle

MHTA8873/MHTA8873A

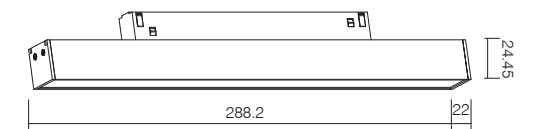

MHTA8873

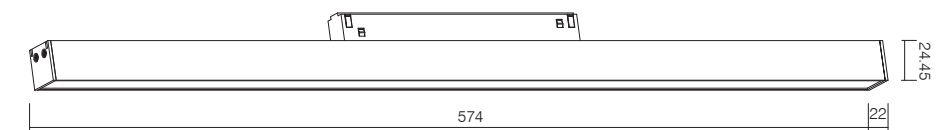

MHTA8873A

Remark: ● Technical information may change, please refer to the datasheet.

Gusta Series - Magnetic Light



Light distribution

3000K CRI ≥ 80

MHTA8961		32°	
h (m)	E0° (lx)	Φ (m)	
1	980.3	0.57	
2	245.1	1.13	
3	108.9	1.70	
4	61.3	2.26	
5	39.2	2.83	

Light distribution

3000K CRI 90

MHTA8962		17°	
h (m)	E0° (lx)	Φ (m)	
1	1929	0.29	
2	482.2	0.58	
3	214.3	0.87	
4	120.5	1.16	
5	77.2	1.45	

Light distribution

3000K CRI 90

MHTA8962		33°	
h (m)	E0° (lx)	Φ (m)	
1	1065	0.59	
2	266.4	1.19	
3	118.4	1.78	
4	66.6	2.38	
5	42.6	2.97	

Control Type



Luminaire specifications

Mode	Power	Lumen	CCT	BA.	Light Source	Driver	IP	CRI
MHTA8961	8W	366	3000K	40°	Bridgelux	HEP	20	90
MHTA8962	8W	220-308	3000K	17-33°	Bridgelux	HEP	20	90

Frame finishing colour

Core Colours



Creative Colours



Colour temperature range

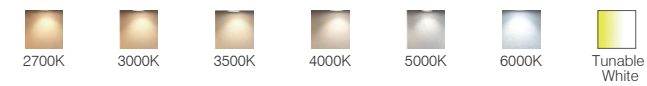

Colour Rendering Index

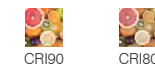

Beam angle

MHTA8961

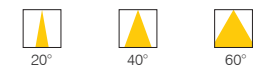

MHTA8962

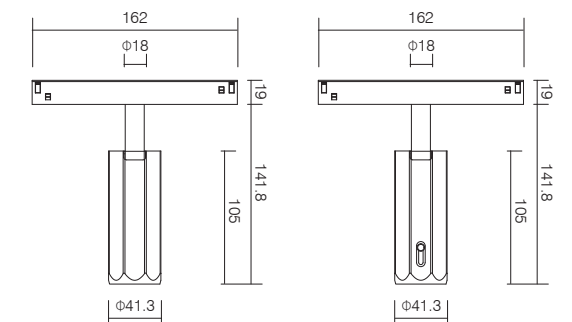

MHTA8961

MHTA8962

Remark: ● Technical information may change, please refer to the datasheet.

Gusta Series - Magnetic Light



Light distribution

3000K CRI ≥ 80

MHTA8963				32°
h (m)	E0°	(lx)	Φ (m)	
1	980.3		0.57	
2	245.1		1.13	
3	108.9		1.70	
4	61.3		2.26	
5	39.2		2.83	

Light distribution

3000K CRI 90

MHTA8964				17°
h (m)	E0°	(lx)	Φ (m)	
1	1929		0.29	
2	482.2		0.58	
3	214.3		0.87	
4	120.5		1.16	
5	77.2		1.45	

Light distribution

3000K CRI 90

MHTA8964				33°
h (m)	E0°	(lx)	Φ (m)	
1	1065		0.59	
2	266.4		1.19	
3	118.4		1.78	
4	66.6		2.38	
5	42.6		2.97	

Control Type



Luminaire specifications

Mode	Power	Lumen	CCT	BA.	Light Source	Driver	IP	CRI
MHTA8963	8W	366	3000K	40°	Bridgelux	HEP	20	90
MHTA8964	8W	220-308	3000K	17-33°	Bridgelux	HEP	20	90

Frame finishing colour

Core Colours



Creative Colours



Colour temperature range

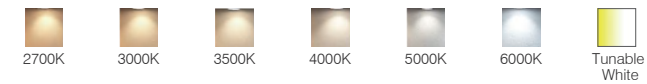

Colour Rendering Index



Beam angle

MHTA8961

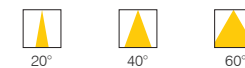

MHTA8964

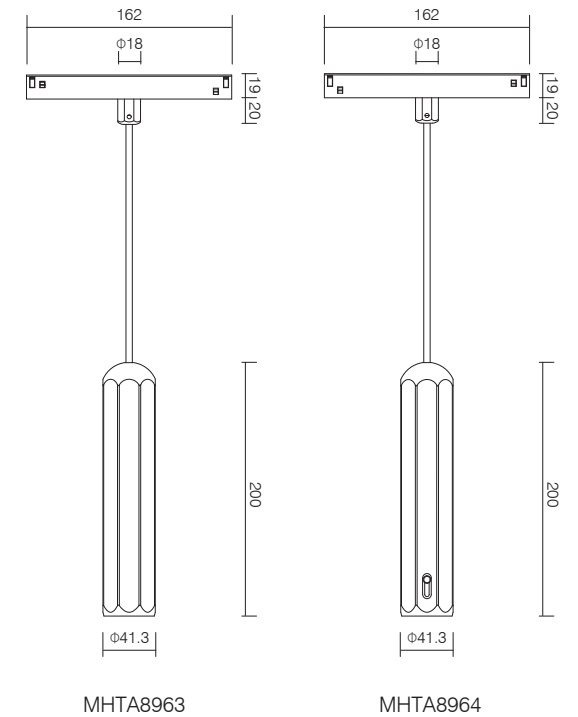

Remark: ● Technical information may change, please refer to the datasheet.

Zoomer Series - Pendant Light



Light distribution

3000K CRI 90

KF1059		40°	
h (m)	E0° (lx)	Φ (m)	
1	3738	0.73	
2	934.5	1.45	
3	415.4	2.18	
4	233.6	2.91	
5	149.5	3.63	



Light distribution

3000K CRI 90

KF1060		43°	
h (m)	E0° (lx)	Φ (m)	
1	1293	0.78	
2	323.2	1.56	
3	143.7	2.34	
4	80.8	3.12	
5	51.7	3.90	



Light distribution

3000K CRI 90

KF1059		18°	
h (m)	E0° (lx)	Φ (m)	
1	6781	0.32	
2	1695	0.64	
3	753.4	0.97	
4	423.8	1.29	
5	271.2	1.61	

Light distribution

3000K CRI 90

KF1060		8°	
h (m)	E0° (lx)	Φ (m)	
1	8926	0.13	
2	2232	0.27	
3	991.8	0.40	
4	557.9	0.53	
5	357.0	0.66	

Control Type



Luminaire specifications

Mode	Power	Lumen	CCT	BA.	Light Source	Driver	IP	CRI
KF1059	15W	220-268	3000K	8-45°	Bridgelux	KEGU	20	90
KF1060	30W	928-1856	3000K	20-40°	Bridgelux	KEGU	20	90

Frame finishing colour

Core Colours



Creative Colours



Colour temperature range

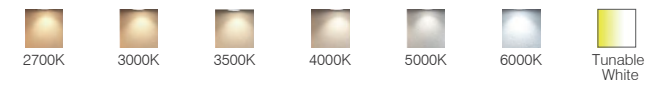

Colour Rendering Index



Beam angle

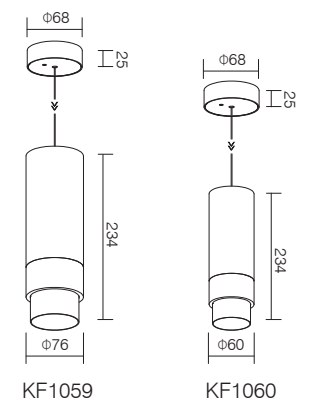

Remark: ● Technical information may change, please refer to the datasheet.

North pole Series - Outdoor Light



Light distribution

3000K CRI 90

FL973			17°
h (m)	E0° (lx)	Φ (m)	
1	4196	0.31	
2	1049	0.61	
3	466.2	0.92	
4	262.3	1.22	
5	167.8	1.53	

Light distribution

3000K CRI 90

FL973			53°
h (m)	E0° (lx)	Φ (m)	
1	798.2	0.99	
2	199.5	1.98	
3	88.7	2.96	
4	49.9	3.95	
5	31.9	4.94	

Control Type



Luminaire specifications

Mode	Power	Lumen	CCT	BA.	Light Source	Driver	IP	CRI
FL973	8W	503-606	3000K	15-50°	Bridgelux	KEGU	65	90

Frame finishing colour

Core Colours



Creative Colours



Colour temperature range

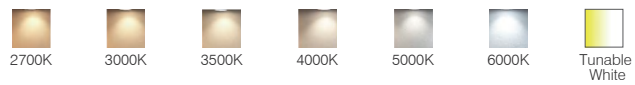

Colour Rendering Index

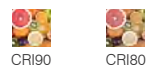

Beam angle

FL973



15-50°

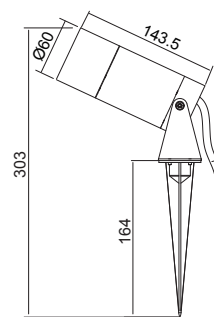

FL973

Remark: ● Technical information may change, please refer to the datasheet.

Low Voltage (48V) track system provides freedom and flexibility in design as to satisfy all technical and user needs.

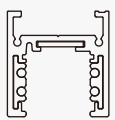

MHTA6

Low voltage track ceiling / suspension

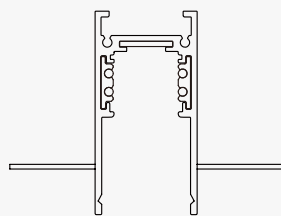
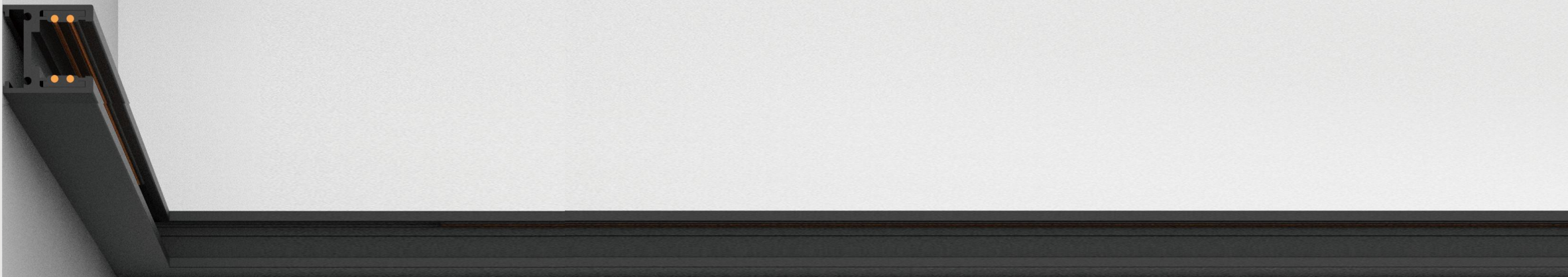

MHTA4

Low voltage track recessed

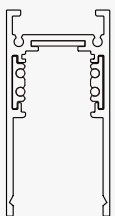

MHTA2

Low voltage track ceiling / suspension

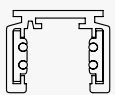

MHTA1

Standard low voltage track ceiling / suspension

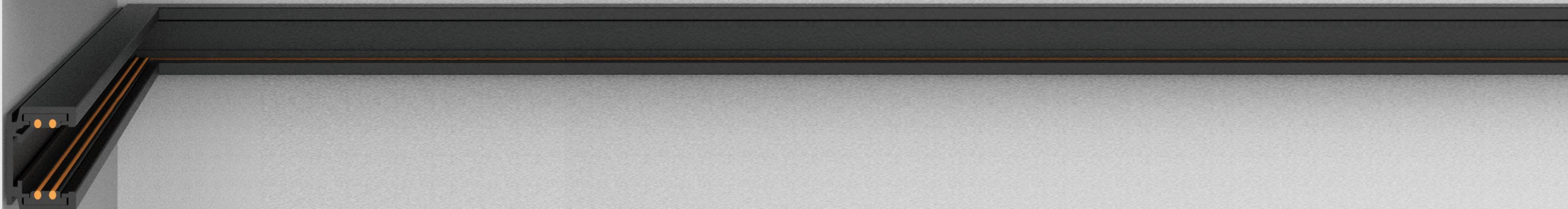

TRACK

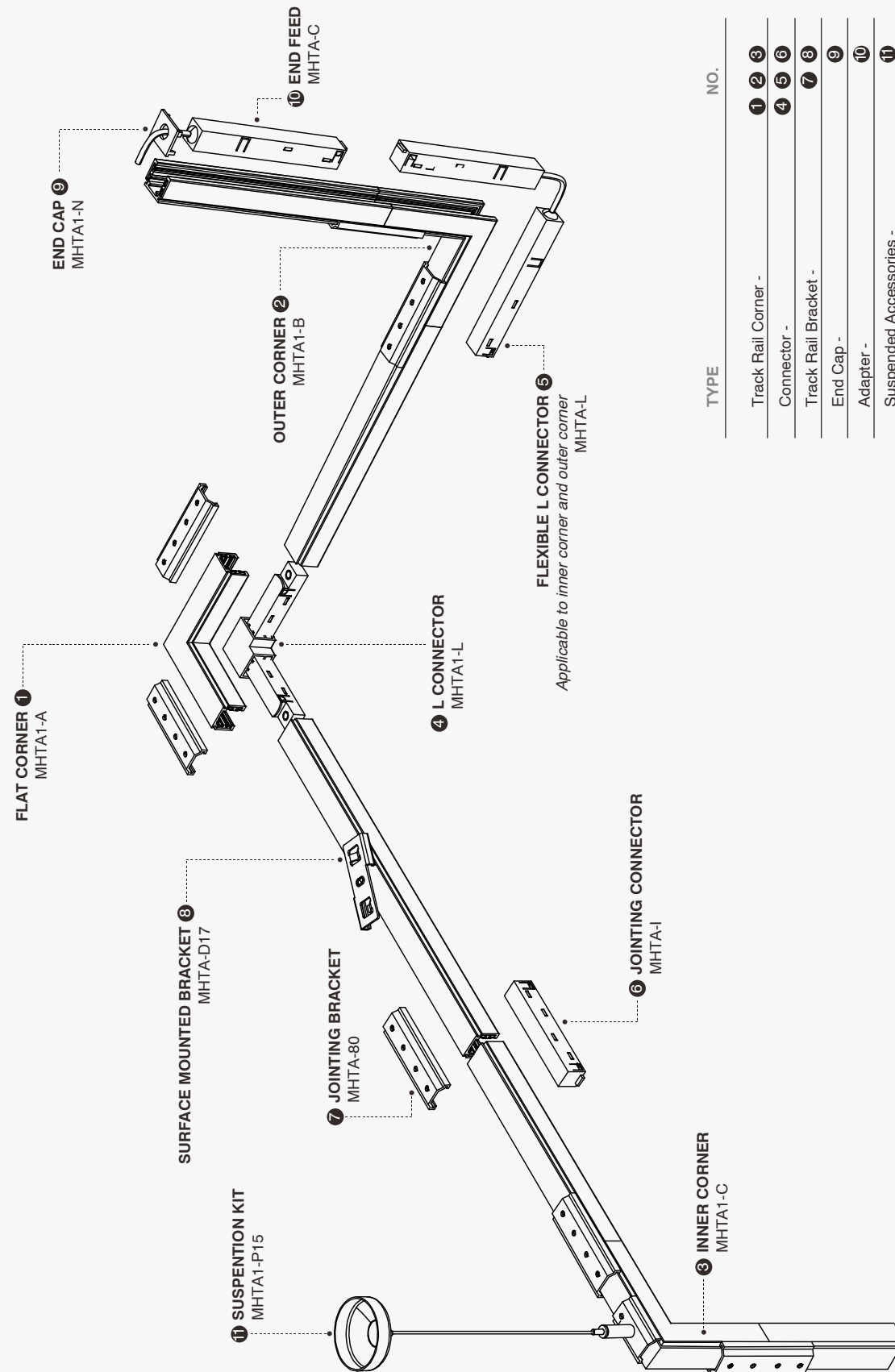

TYPE	NO.
Track Rail Corner -	1 2 3
Connector -	4 5 6
Track Rail Bracket -	7 8
End Cap -	9
Adapter -	10
Suspended Accessories -	11

TRACK



MAGNETIC TRACK MHTA1

DC 48 V IP20

STANDARD LOW VOLTAGE TRACK CEILING / SUSPENSION

- External extruded body in aluminum + copper conductors + PC
- Matching with track installation accessories, connectors and power supply.
- Available to use the simple and easy interchangeable lighting, including: fixed / adjustable linear modules, fixed / adjustable spots

Quickinfo

Control
 Non dim
 DALI
 PNW DIM
 WIRELESS

Length
 MHTA1-100 [1000mm]
 MHTA1-200 [2000mm]
 MHTA1-300 [3000mm]

Finish
 RAL 9005 RAL 9016

Bearing capacity
 Distance 1000 mm
 Fastening distance recommendation

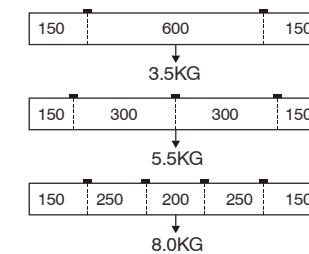

Installation

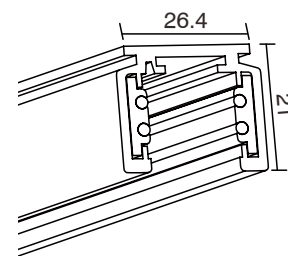
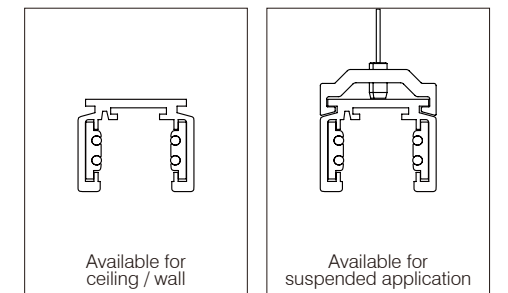

TRACK

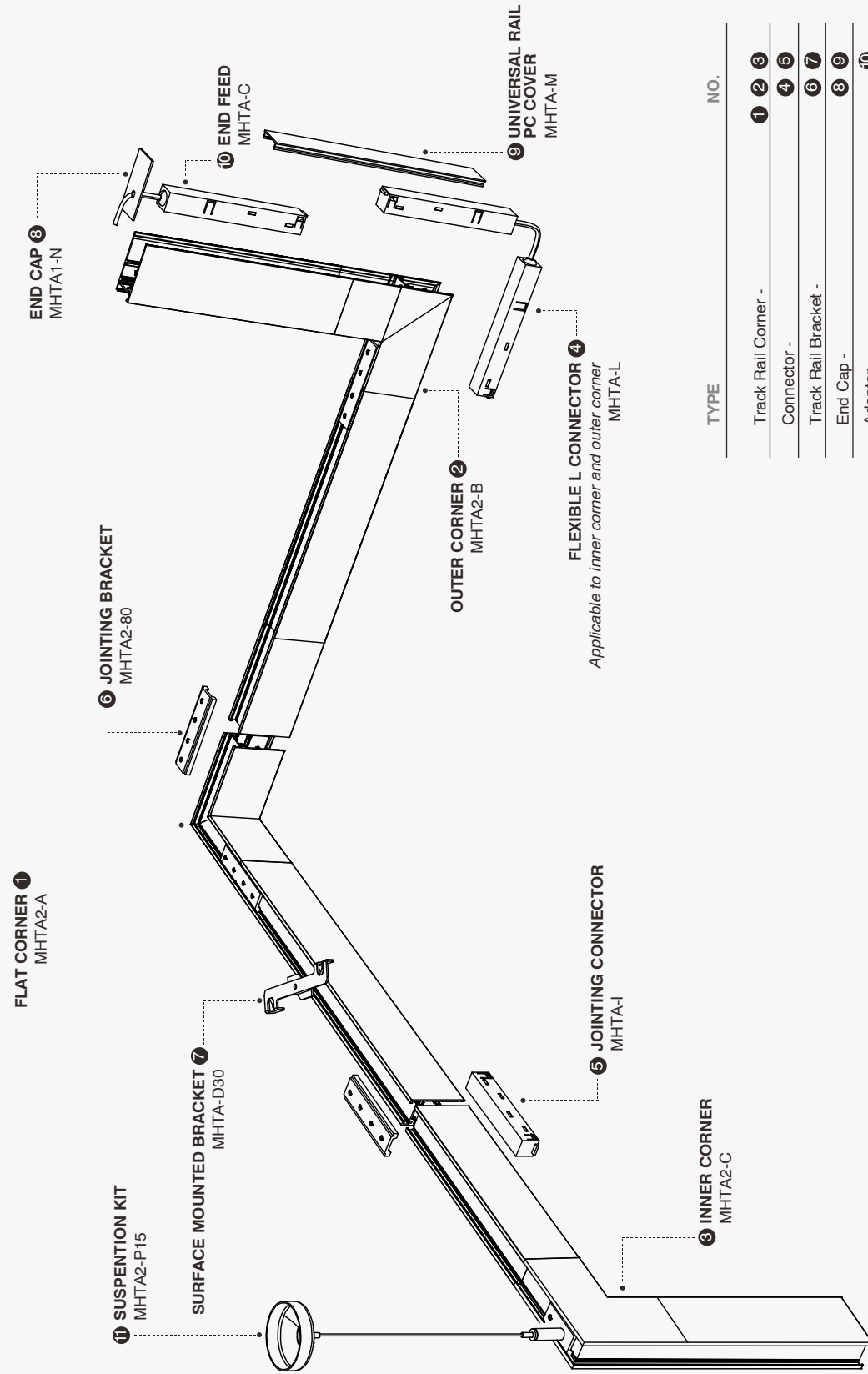

TYPE	NO.
Track Rail Corner -	1 2 3
Connector -	4 5
Track Rail Bracket -	6 7
End Cap -	8 9
Adapter -	10
Suspended Accessories -	11

TRACK

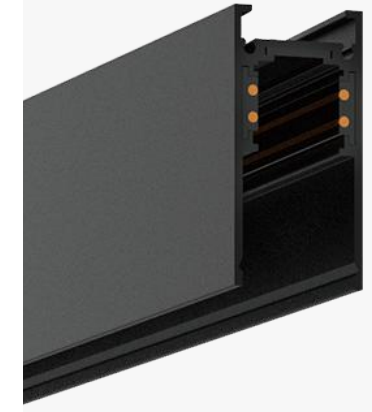

MAGNETIC TRACK MHTA2



LOW VOLTAGE TRACK CEILING / SUSPENSION

- External extruded body in aluminum + copper conductors + PC.
- Matching with track installation accessories, connectors and power supply.
- Available to use the simple and easy interchangeable lighting, including: fixed linear modules, fixed spots.

Quickinfo

Control
 Non dim
 DALI
 PNW DIM
 WIRELESS

Length
 MHTA2-100 [1000mm]
 MHTA2-200 [2000mm]
 MHTA2-300 [3000mm]

Finish
 ■ RAL 9005 □ RAL 9016

Bearing capacity
 Distance 1000 mm
 Fastening distance recommendation

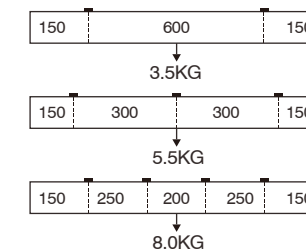

Installation

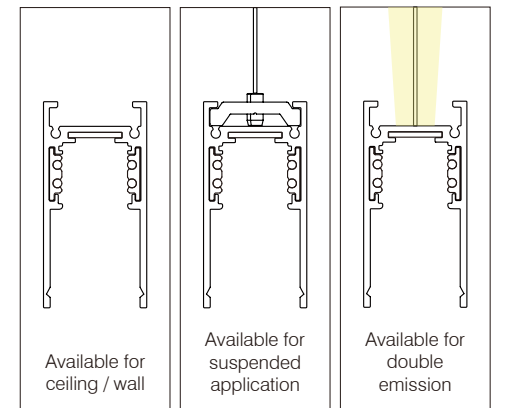

TRACK

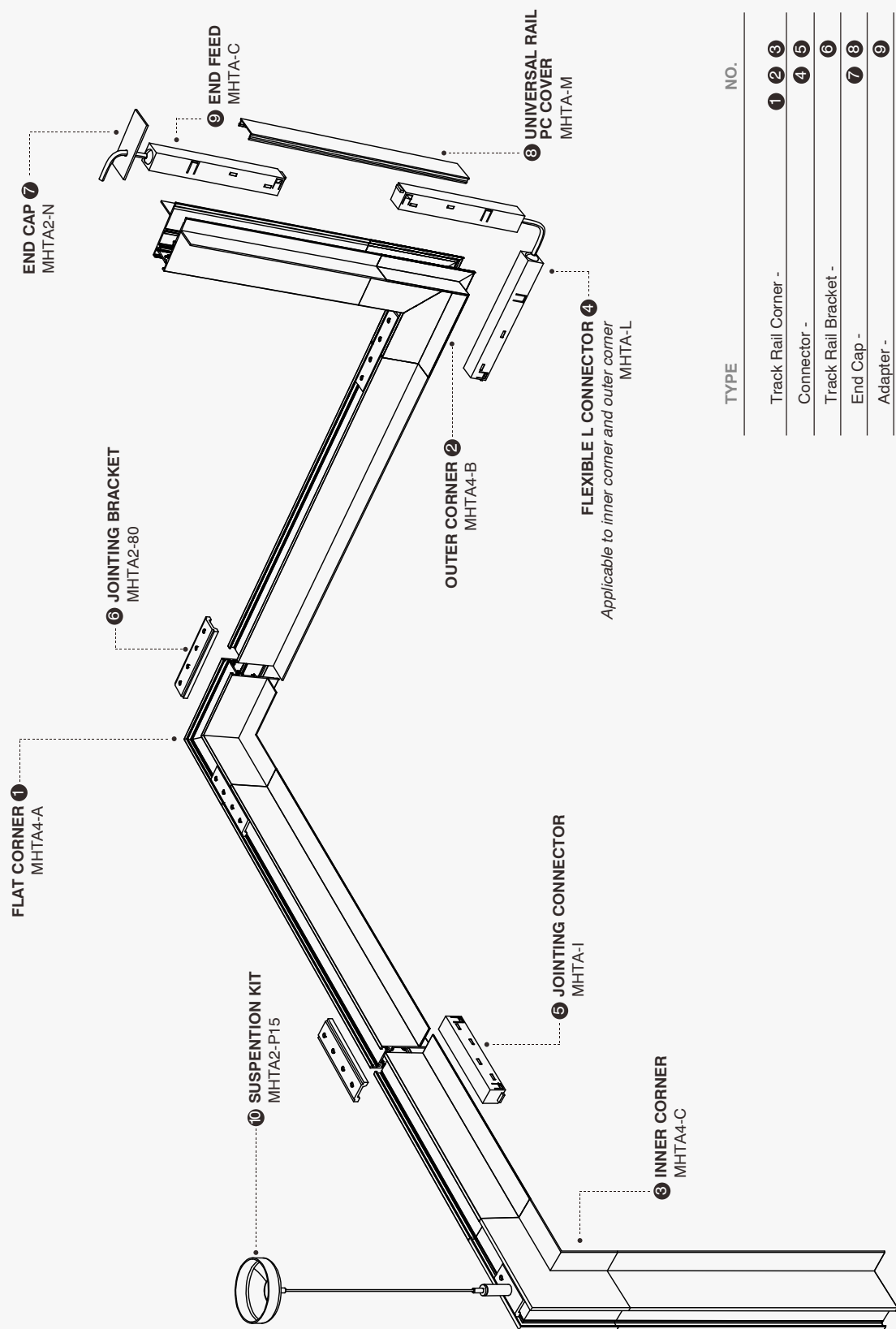

TYPE	NO.
Track Rail Corner -	1 2 3
Connector -	4 5
Track Rail Bracket -	6
End Cap -	7 8
Adapter -	9
Suspended Accessories -	10

TRACK



MAGNETIC TRACK MHTA4

DC 48 V
IP20

LOW VOLTAGE TRACK CEILING / SUSPENSION

- External extruded body in aluminum + copper conductors + PC.
- Matching with track installation accessories, connectors and power supply.
- Available to use the simple and easy interchangeable lighting, including: fixed linear modules, fixed spots.

Quickinfo

Control
 Non dim
 DALI
 PNW DIM
 WIRELESS

Length
 MHTA4-100 [1000mm]
 MHTA4-200 [2000mm]
 MHTA4-300 [3000mm]

Finish
 RAL 9005 RAL 9016

Bearing capacity
 Distance 1000 mm
 Fastening distance recommendation

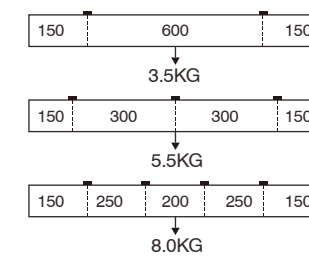

Installation

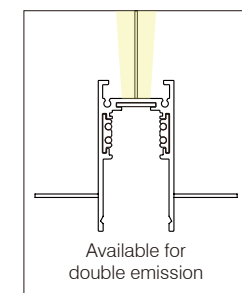
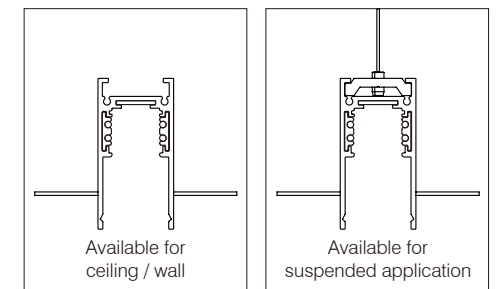

TRACK

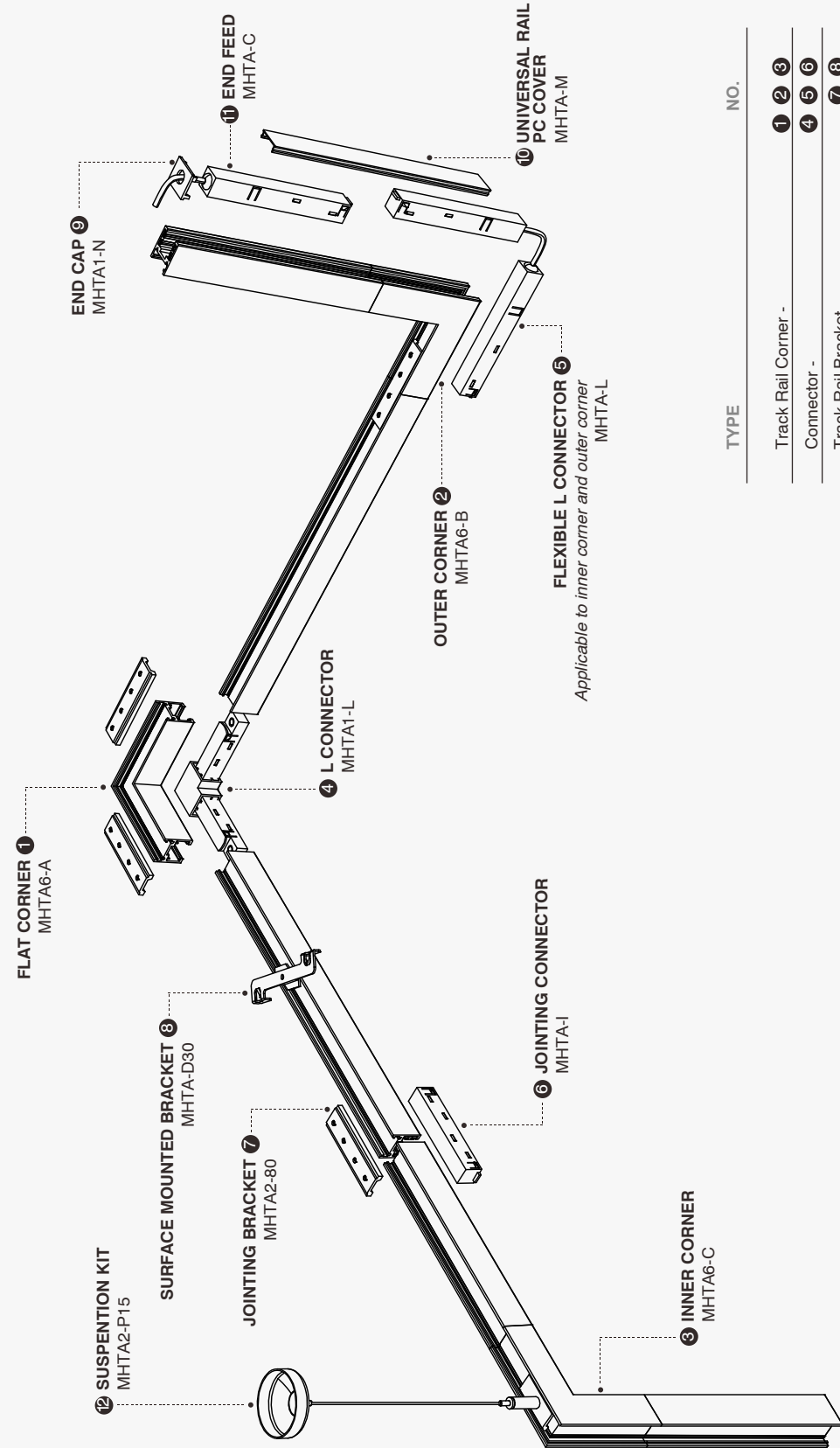

TYPE	NO.
Track Rail Corner -	1 2 3
Connector -	4 5 6
Track Rail Bracket -	7 8
End Cap -	9 10
Adapter -	11
Suspended Accessories -	12

TRACK

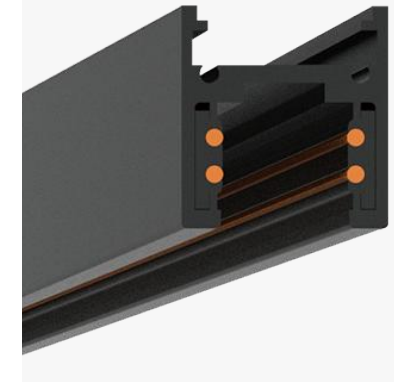

MAGNETIC TRACK MHTA6

III DC 48 V IP20

LOW VOLTAGE TRACK CEILING / SUSPENSION

- External extruded body in aluminum + copper conductors + PC
- Matching with track installation accessories, connectors and power supply.
- Available to use the simple and easy interchangeable lighting, including: fixed / adjustable linear modules, fixed / adjustable spots

Quickinfo

Control
 Non dim
 DALI
 PNW DIM
 WIRELESS

Length
 MHTA6-100 [1000mm]
 MHTA6-200 [2000mm]
 MHTA6-300 [3000mm]

Finish
 ■ RAL 9005 □ RAL 9016

Bearing capacity
 Distance 1000 mm
 Fastening distance recommendation

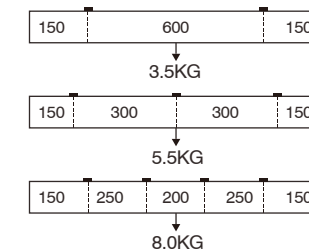

Installation

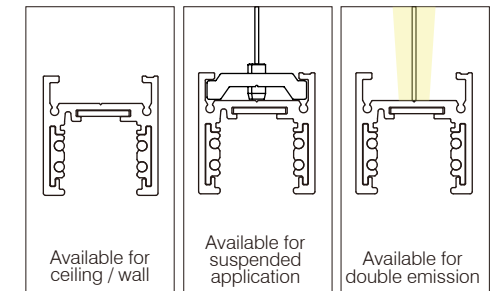

TRACK ACCESSORIES

Track Rail Corner

Available in pendant and surface version



FLAT CORNER

MHTA1-A

Available for MHTA1



OUTER CORNER

MHTA1-B

Available for MHTA1



INNER CORNER

MHTA1-C

Available for MHTA1



FLAT CORNER

MHTA2-A

Available for MHTA2

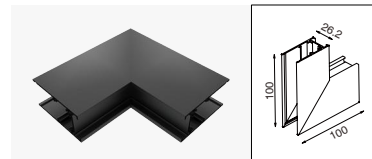

OUTER CORNER

MHTA2-B

Available for MHTA2

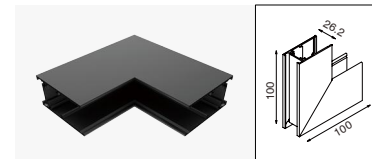

INNER CORNER

MHTA2-C

Available for MHTA2



FLAT CORNER

MHTA4-A

Available for MHTA4

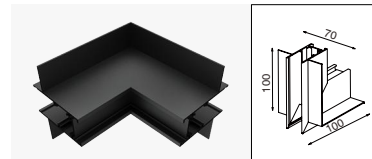

OUTER CORNER

MHTA4-B

Available for MHTA4

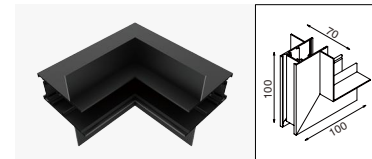

INNER CORNER

MHTA4-C

Available for MHTA4



FLAT CORNER

MHTA6-A

Available for MHTA6

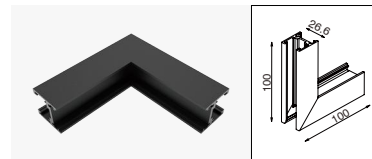

OUTER CORNER

MHTA6-B

Available for MHTA6

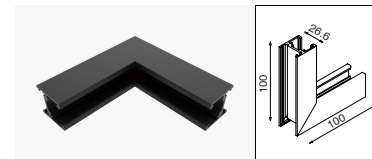

INNER CORNER

MHTA6-C

Available for MHTA6

CONNECTOR

Available in pendant and surface version

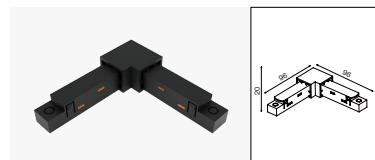

L CONNECTOR

MHTA1-L

Available for MHTA1



FLEXIBLE L CONNECTOR

MHTA-L

Available for MHTA1 / MHTA2 / MHTA4 / MHTA6



JOINTING CONNECTOR

MHTA-I

Available for MHTA1 / MHTA2 / MHTA4 / MHTA6

TRACK ACCESSORIES

ADAPTER

Available in pendant and surface version

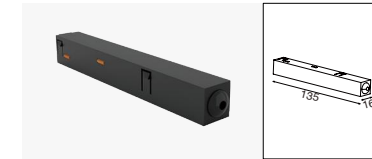

FLAT CORNER

MHTA1-C

Available for MHTA1 / MHTA2 / MHTA4 / MHTA6



POWER TRANSFORMER

MHTA-150W-48

Available for MHTA1 / MHTA2 / MHTA4 / MHTA6



POWER TRANSFORMER

MHTA-200W-48

Available for MHTA1 / MHTA2 / MHTA4 / MHTA6



IN-TRACK TRANSFORMER

MHTA-DY-100

Available for MHTA1 / MHTA2 / MHTA4 / MHTA6



IN-TRACK TRANSFORMER

MHTADY-150

Available for MHTA1 / MHTA2 / MHTA4 / MHTA6



IN-TRACK TRANSFORMER

MHTA-DY-230

Available for MHTA1 / MHTA2 / MHTA4 / MHTA6

TRACK RAIL BRACKET

Available in pendant and surface version



JOINTING BRACKET

MHTA-80

Available for MHTA1



JOINTING BRACKET

MHTA2-80

Available for MHTA2 / MHTA4 / MHTA6

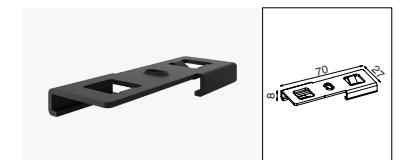

SURFACE MOUNTED BRACKET

MHTA-D17

Available for MHTA1



SURFACE MOUNTED BRACKET

MHTA-D30

Available for MHTA2 / MHTA6

TRACK ACCESSORIES

END CAP

Available in pendant and surface version

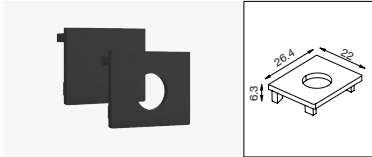

END CAP
MHTA1-N
Available for MHTA1 / MHTA6

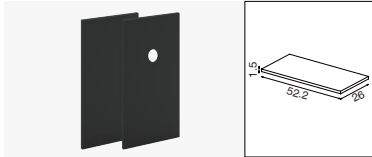

END CAP
MHTA2-N
Available for MHTA2 / MHTA4

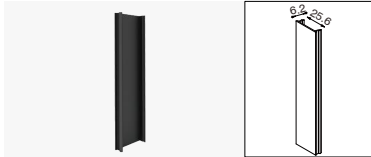

UNIVERSAL RAIL PC COVER
MHTA-M
Available for MHTA1 / MHTA2 / MHTA4 / MHTA6

SUSPENDED ACCESSORIES

Available in pendant version



SUSPENDED KIT
MHTA1-P15
Available for MHTA1



SUSPENDED KIT
MHTA2-P15
Available for MHTA2 / MHTA4 / MHTA6



LINEAR LIGHT

RECESSED • SURFACE MOUNTED • TRACK • SUSPENDED

FARO LINE SERIES

KF1044

Faro Line Series - Linear Light



Control Type



Luminaire specifications

Mode	Power	Lumen	CCT	BA.	Light Source	Driver	IP	CRI
KF1044	60W	730	3000K	40°	SMD 2835	LIFUD	20	90

Frame finishing colour

Core Colours



Creative Colours



Colour temperature range

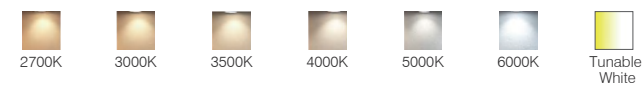

Colour Rendering Index



Beam angle

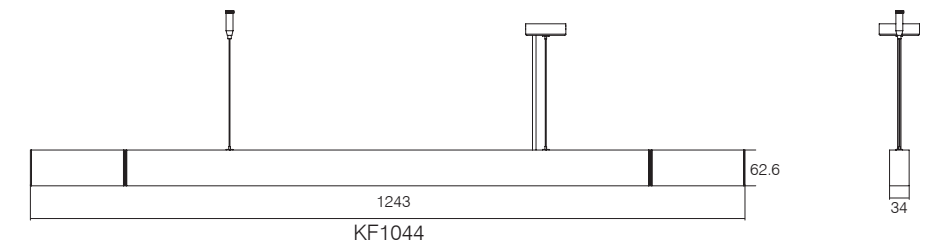

SKYLINE SERIES

XD2245
XD2179

XD2246
XD2180

XD2247
XD2181

Skyline Series - Linear Light



Control Type



Luminaire specifications

Mode	Power	Lumen	CCT	BA.	Light Source	Driver	IP	CRI
XD2245	38W	1900	3000K	100°	EDISON	OSRAM	20	90
XD2179	38W	2100	3000K	110°	EDISON	LIFUD	20	90
XD2246	38W	2000	3000K	/	NICHIA	LIFUD	20	90
XD2180	38W	2800	3000K	/	Bridgelux	OSRAM	20	90
XD2247	38W	2200	3000K	/	NICHIA	LIFUD	20	90
XD2181	60W	4400	3000K	/	Bridgelux	LIFUD	20	90

Frame finishing colour

Core Colours



Creative Colours



Colour temperature range

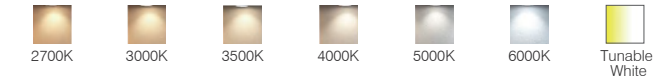

Colour Rendering Index



Beam angle

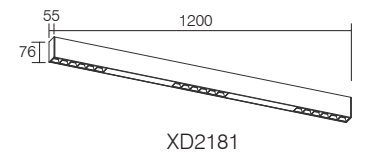
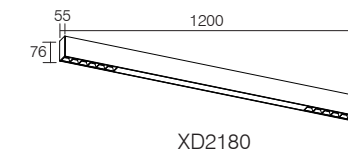
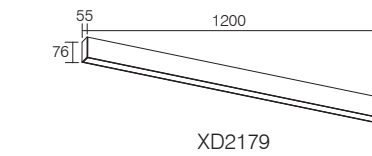
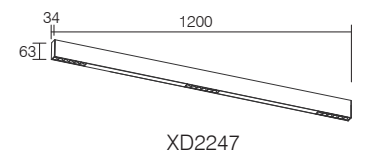
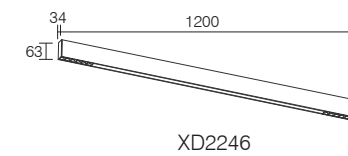
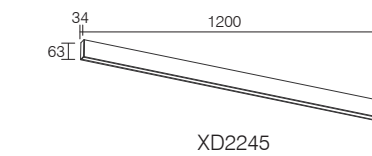

SKYLINE SERIES

XD2190



XD2191



XD2192



Skyline Series - Linear Light



Control Type



Luminaire specifications

Mode	Power	Lumen	CCT	BA.	Light Source	Driver	IP	CRI
XD2190	5W	420	3000K	30°	Bridgelux	KEGU	20	90
XD2191	11W	800	3000K	30°	Bridgelux	KEGU	20	90
XD2192	15W	1100	3000K	30°	Bridgelux	KEGU	20	90

Frame finishing colour

Core Colours



Creative Colours



Colour temperature range

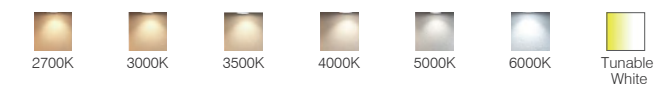

Colour Rendering Index



Beam angle

XD2190/XD2191/XD2192

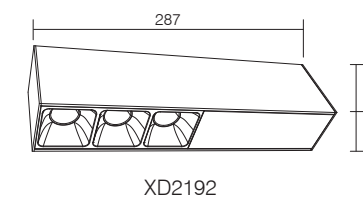
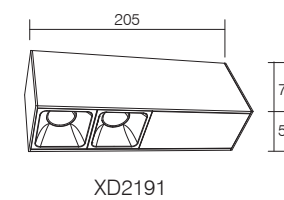
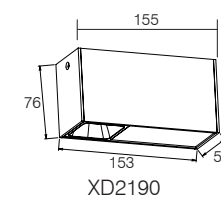

SKYLINE SERIES



Skyline Series - Linear Light



Control Type



Luminaire specifications

Mode	Power	Lumen	CCT	BA.	Light Source	Driver	IP	CRI
XD2193	9W	290	3000K	18°	CREE	KEGU	20	90
XD2173	12W	650	3000K	18°	NICHIA	OSRAM	20	90
XD2194	15W	860	3000K	18°	NICHIA	KEGU	20	90
XD2195	21W	1200	3000K	18°	NICHIA	KEGU	20	90

Frame finishing colour

Core Colours



Creative Colours



Colour temperature range

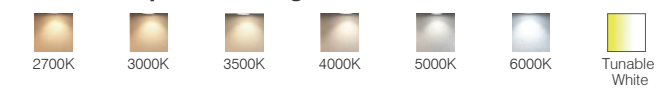

Colour Rendering Index

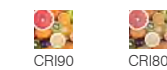

Beam angle

XD2193/XD2173/XD2194/XD2195

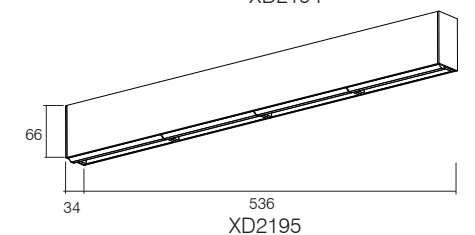
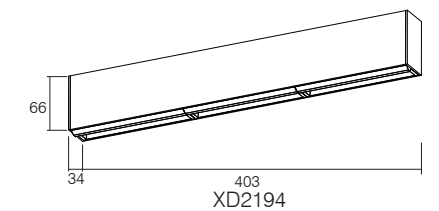
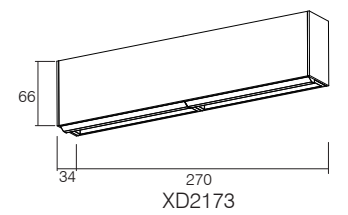
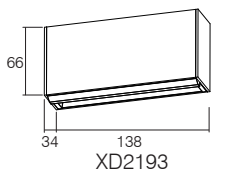

SKYLINE SERIES

Skyline Series - Linear Light



Control Type



Luminaire specifications

Mode	Power	Lumen	CCT	BA.	Light Source	Driver	IP	CRI
MHT8840	20W	1020	3000K	34°	CREE	LIFUD	20	90
MHT8842	24W	2000	3000K	34°	NICHIA	LIFUD	20	90
MHT8843	30W	2500	3000K	34°	NICHIA	LIFUD	20	90
MHT8844	36W	3000	3000K	34°	NICHIA	KEGU	20	90

Frame finishing colour

Core Colours



Creative Colours



Colour temperature range

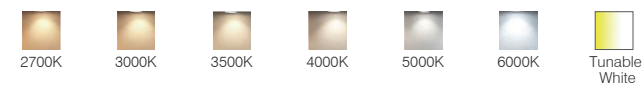

Colour Rendering Index

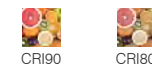

Beam angle

MHT8840/MHT8842/MHT8843/MHT8844

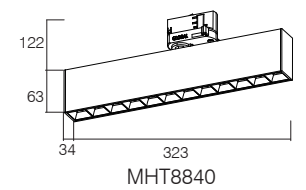

MHT8840

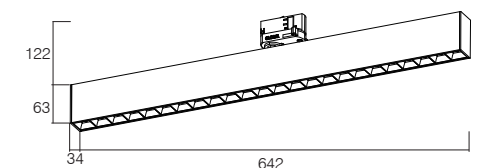

MHT8842

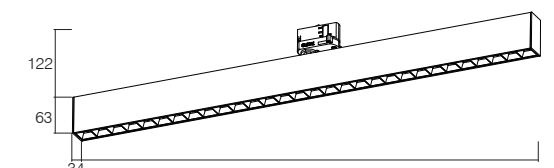

MHT8843

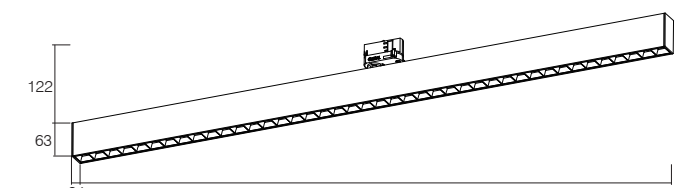

MHT8844

MHT8844

MHT8843

MHT8842

MHT8840

SKYLINE SERIES

Skyline Series - Linear Light



Control Type

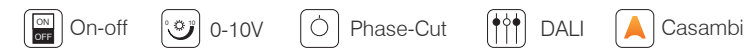

Luminaire specifications

Mode	Power	Lumen	CCT	BA.	Light Source	Driver	IP	CRI
MHT8853	15W	1100	3000K	30°	Bridgelux	KEGU	20	90
MHT8851	25W	1950	3000K	30°	Bridgelux	LIFUD	20	90
MHT8852	40W	3050	3000K	30°	Bridgelux	LIFUD	20	90

Frame finishing colour

Core Colours



Creative Colours



Colour temperature range

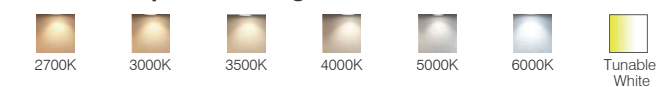

Colour Rendering Index



Beam angle

MHT8853/MHT8851/MHT882



MHT8853

MHT8851

MHT8852

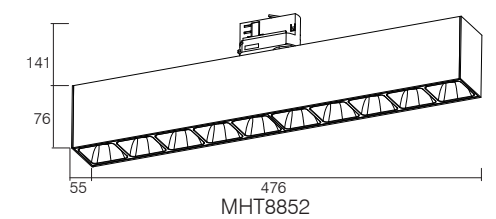
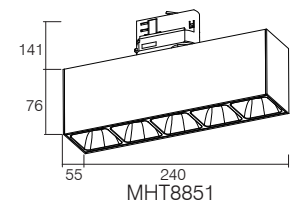
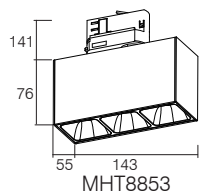

SKYLINE SERIES

KF1084/KF1091/KF1076

KF1051/KF1052/KF1053/KF1075

KF1088/KF1089/KF1090/KF1092



Skyline Series - Linear Light



Control Type



Luminaire specifications

Mode	Power	Lumen	CCT	BA.	Light Source	Driver	IP	CRI
KF1051	20W	1000	3000K	100°	EDISON	LIFUD	20	90
KF1052	25W	1250	3000K	100°	EDISON	LIFUD	20	90
KF1053	30W	1500	3000K	100°	EDISON	OSRAM	20	90
KF1075	38W	2100	3000K	110°	EDISON	LIFUD	20	90
KF1084	38W	2000	3000K	/	EDISON	LIFUD	20	90
KF1091	60W	3150	3000K	/	EDISON	LIFUD	20	90
KF1076	38W	2800	3000K	/	Bridgelux	LIFUD	20	90
KF1088	24W	2000	3000K	34°	NICHIA	LIFUD	20	90
KF1089	36W	3000	3000K	34°	NICHIA	KEGU	20	90
KF1090	48W	4000	3000K	34°	NICHIA	LIFUD	20	90
KF1092	52W	4300	3000K	34°	NICHIA	KEGU	20	90

Frame finishing colour

Core Colours



Creative Colours



Colour temperature range

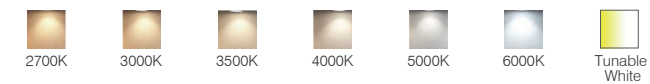

Colour Rendering Index



Beam angle

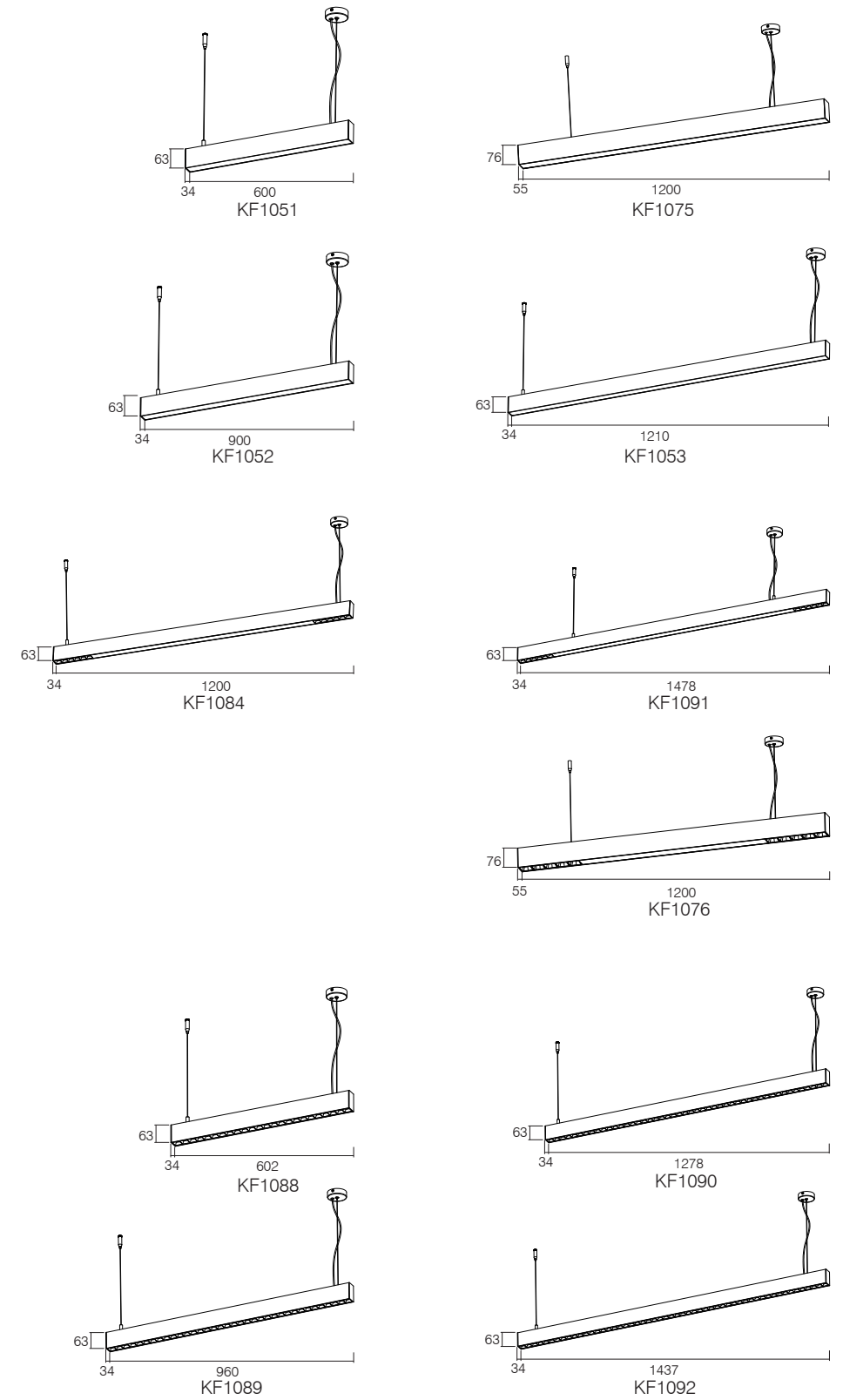
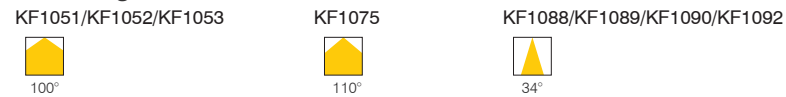

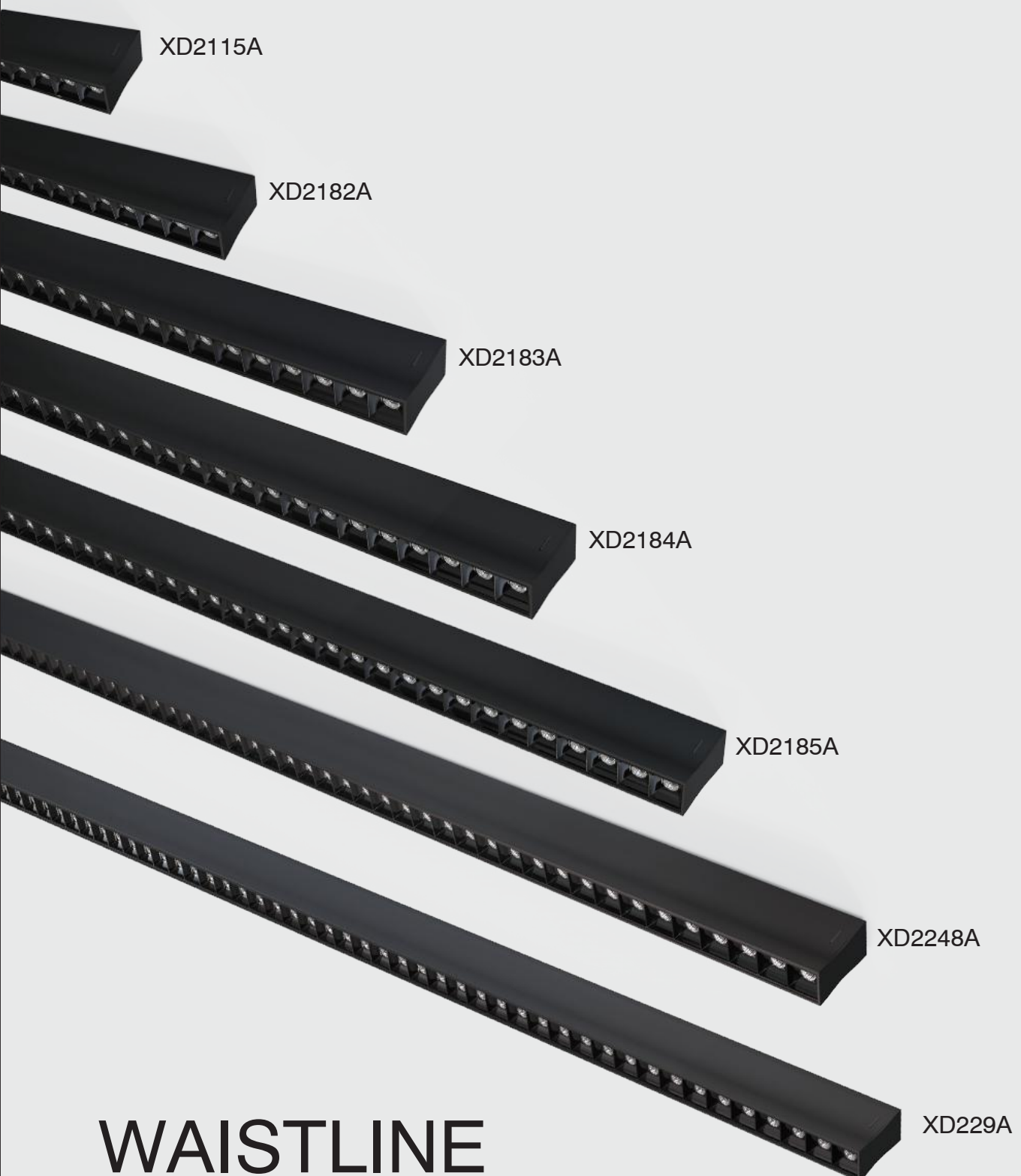

XD2115A

XD2182A

XD2183A

XD2184A

XD2185A

XD2248A

XD229A

WAISTLINE SERIES

Waistline Series - Linear Light



Control Type

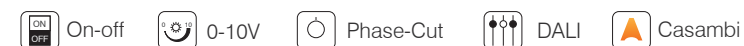

Luminaire specifications

Mode	Power	Lumen	CCT	BA.	Light Source	Driver	IP	CRI
XD2115A	7W	590	3000K	34°	NICHIA	KEGU	20	90
XD2182A	12W	1000	3000K	34°	NICHIA	OSRAM	20	90
XD2183A	18W	1500	3000K	34°	NICHIA	EAGLERISE	20	90
XD2184A	24W	2000	3000K	34°	NICHIA	LIFUD	20	90
XD2185A	36W	3000	3000K	34°	NICHIA	OSRAM	20	90
XD2148A	48W	4000	3000K	34°	NICHIA	LIFUD	20	90
XD2149A	60W	5000	3000K	34°	NICHIA	LIFUD	20	90

Frame finishing colour

Core Colours



Creative Colours



Colour temperature range

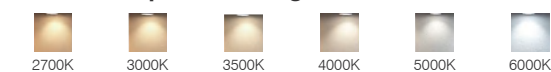

Colour Rendering Index

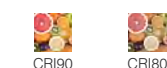

Beam angle

XD2115A/XD2182A/XD2183A/XD2184A
XD2185A/XD2148A/XD2149A

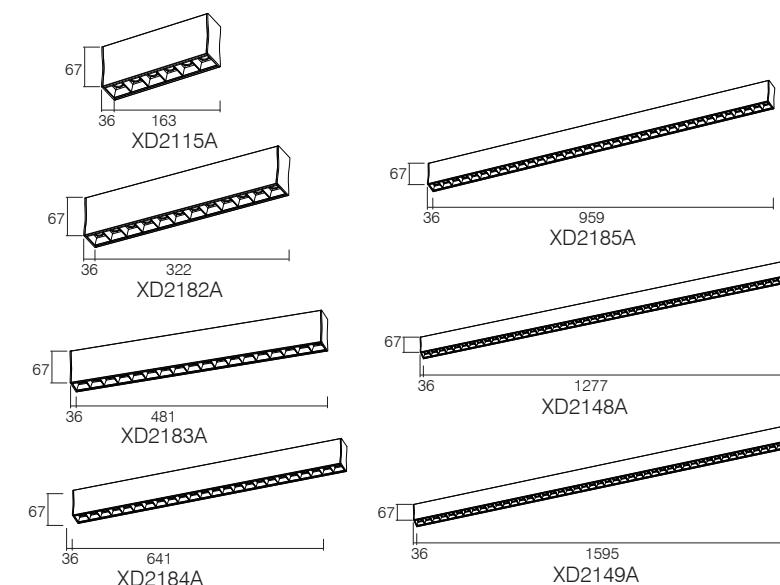

WAISTLINE SERIES

XD2245A
XD2179A

XD2246A
XD2180A

XD2247A
XD2181A

E21

Waistline Series - Linear Light



Control Type



Luminaire specifications

Mode	Power	Lumen	CCT	BA.	Light Source	Driver	IP	CRI
XD2245A	38W	1900	3000K	100°	Bridgelux	LIFUD	20	90
XD2179A	38W	2100	3000K	100°	Bridgelux	LIFUD	20	90
XD2246A	38W	2000	3000K	/	EDISON	LIFUD	20	90
XD2180A	38W	2800	3000K	/	Bridgelux	LIFUD	20	90
XD2247A	38W	2000	3000K	/	NICHIA	LIFUD	20	90
XD2181A	60W	4400	3000K	30°	Bridgelux	LIFUD	20	90

Frame finishing colour

Core Colours



Creative Colours



Colour temperature range

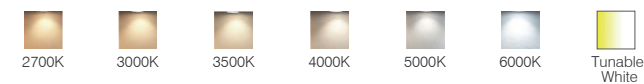

Colour Rendering Index

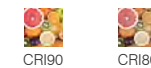

Beam angle

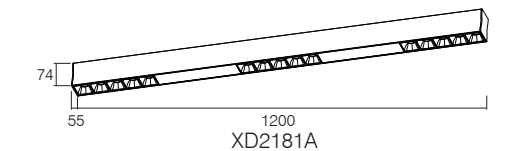
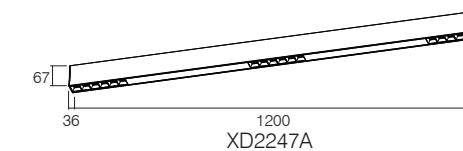
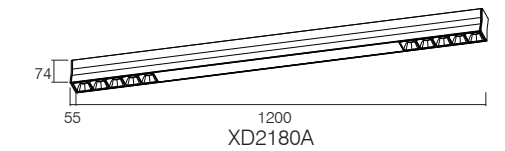
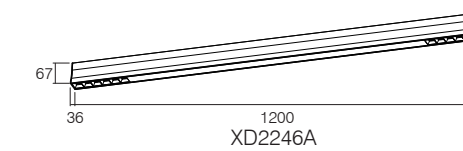
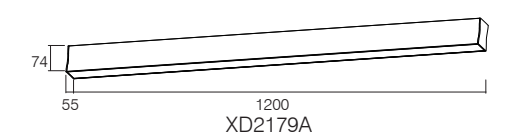
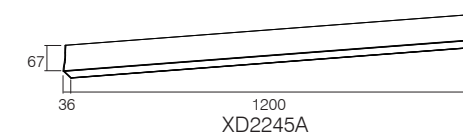
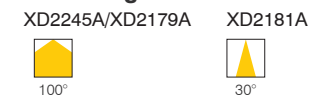

E22

WAISTLINE SERIES



XD2177A

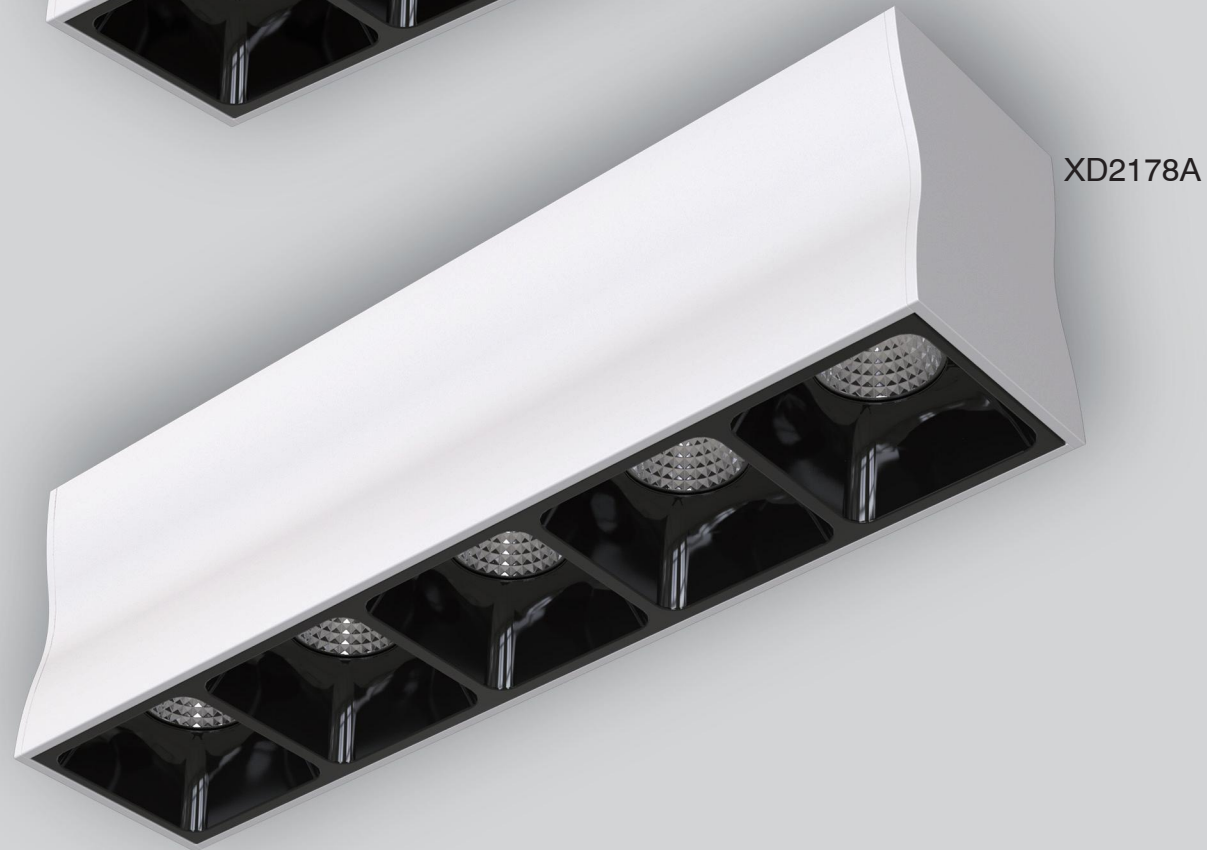

XD2178A

Waistline Series - Linear Light



Control Type

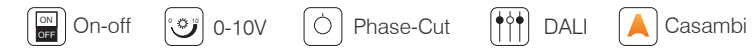

Luminaire specifications

Mode	Power	Lumen	CCT	BA.	Light Source	Driver	IP	CRI
XD2177A	15W	1100	3000K	30°	Bridgelux	KEGU	20	90
XD2178A	25W	1950	3000K	30°	Bridgelux	LIFUD	20	90

Frame finishing colour

Core Colours



Creative Colours



Colour temperature range

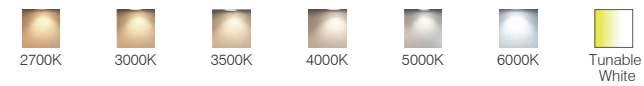

Colour Rendering Index



Beam angle

XD2177A/XD2178A

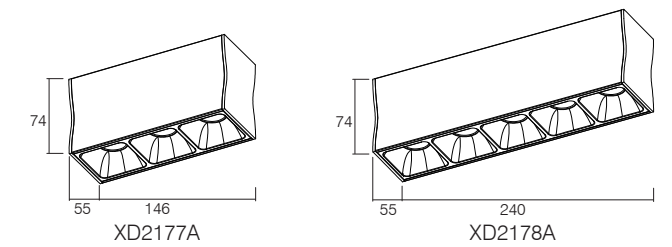

WAISTLINE SERIES



XD2190A

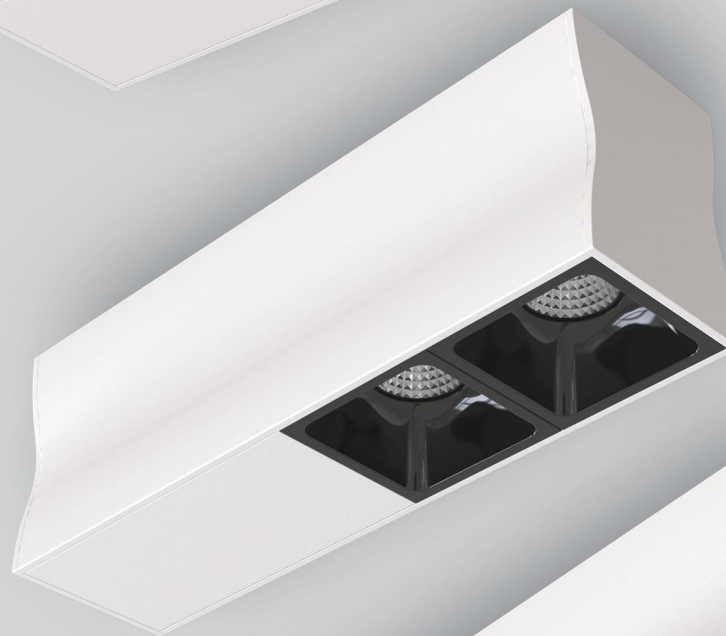

XD2191A



XD2192A

Waistline Series - Linear Light



Control Type

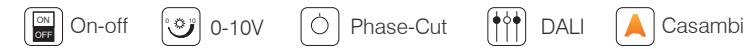

Luminaire specifications

Mode	Power	Lumen	CCT	BA.	Light Source	Driver	IP	CRI
XD2190A	5W	420	3000K	30°	Bridgelux	KEGU	20	90
XD2191A	11W	800	3000K	30°	Bridgelux	KEGU	20	90
XD2192A	15W	1100	3000K	30°	Bridgelux	KEGU	20	90

Frame finishing colour

Core Colours



Creative Colours



Colour temperature range

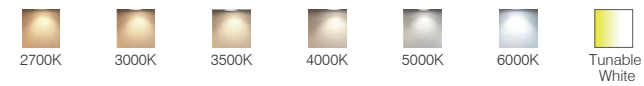

Colour Rendering Index

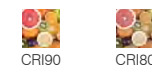

Beam angle

XD2190A/XD2191A/XD2192A

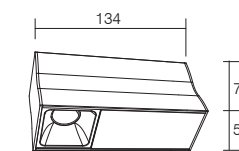

XD2190A

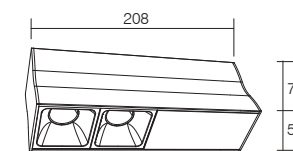

XD2191A

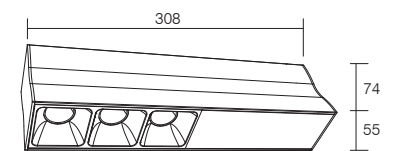

XD2192A

WAISTLINE SERIES



XD2193A

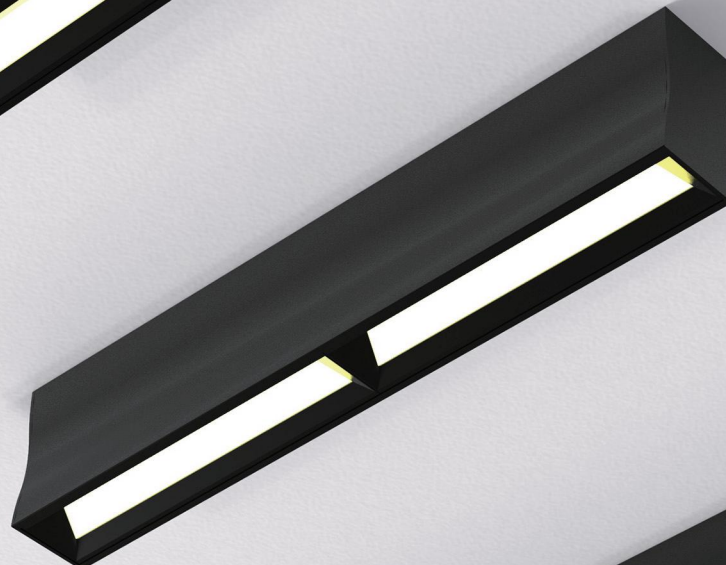

XD2173A

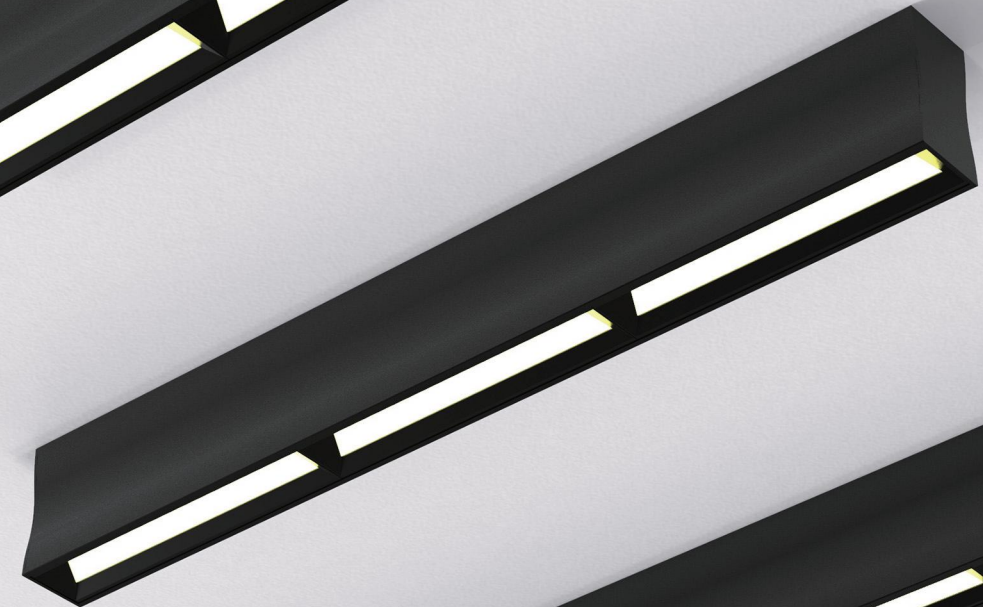

XD2194A



XD2195A

Waistline Series - Linear Light



Control Type

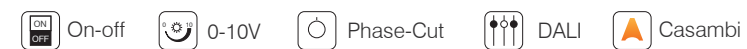

Luminaire specifications

Mode	Power	Lumen	CCT	BA.	Light Source	Driver	IP	CRI
XD2193A	9W	290	3000K	18°	CREE	KEGU	20	90
XD2173A	12W	650	3000K	18°	NICHIA	OSRAM	20	90
XD2194A	15W	860	3000K	18°	NICHIA	KEGU	20	90
XD2195A	21W	1200	3000K	18°	NICHIA	KEGU	20	90

Frame finishing colour

Core Colours



Creative Colours



Colour temperature range

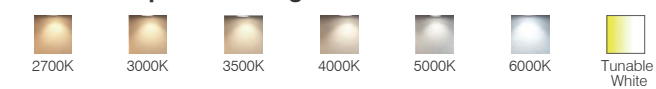

Colour Rendering Index



Beam angle

XD2193A/XD2173A/XD2194A/XD2195A

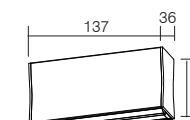

XD2193A

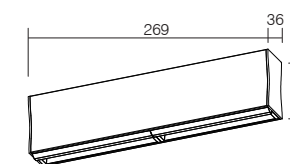

XD2173A

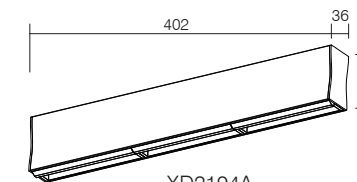

XD2194A

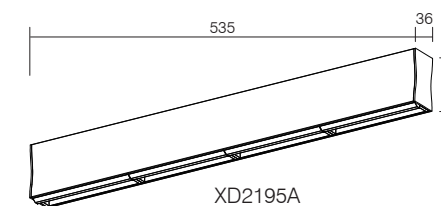

XD2195A

WAISTLINE SERIES

KF1084A/KF1091A/KF1076A

KF1085A/KF1077A

Waistline Series - Linear Light



Control Type

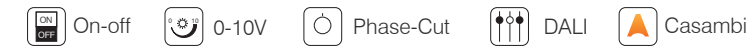

Luminaire specifications

Mode	Power	Lumen	CCT	BA.	Light Source	Driver	IP	CRI
KF1084A	48W	2500	3000K	/	NICHIA	LIFUD	20	90
KF1091A	72W	3800	3000K	/	NICHIA	LIFUD	20	90
KF1076A	60W	3150	3000K	18°	Bridgelux	LIFUD	20	90
KF1085A	48W	2600	3000K	34°	NICHIA	LIFUD	20	90
KF1077A	60W	3400	3000K	30°	Bridgelux	LIFUD	20	90

Frame finishing colour

Core Colours



Creative Colours



Colour temperature range

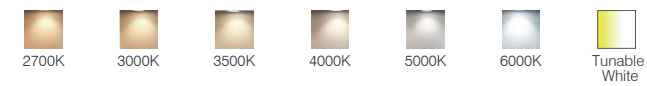

Colour Rendering Index

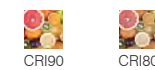

Beam angle

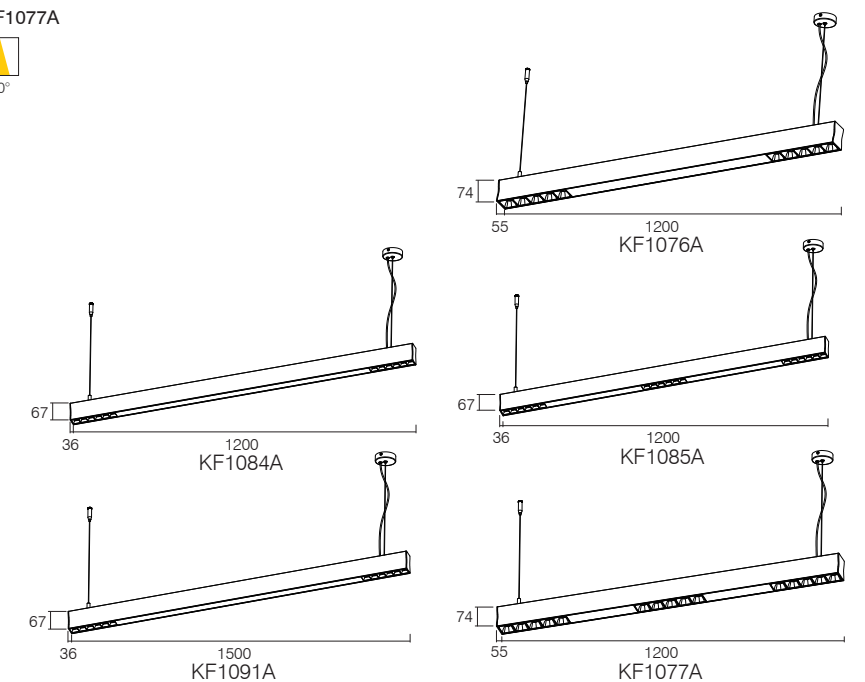
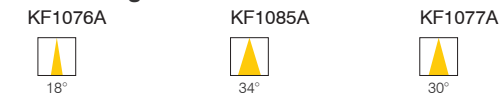

WAISTLINE SERIES

KF1053A/KF1075A

KF1088A/KF1089A/KF1090A/KF1092A

Waistline Series - Linear Light



Control Type

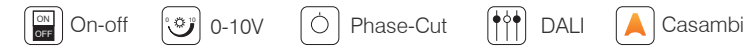

Luminaire specifications

Mode	Power	Lumen	CCT	BA.	Light Source	Driver	IP	CRI
KF1053A	48W	2400	3000K	/	EDISON	LIFUD	20	90
KF1075A	60W	3100	3000K	/	EDISON	LIFUD	20	90
KF1088A	28W	2200	3000K	34°	NICHIA	KEGU	20	90
KF1089A	42W	3200	3000K	34°	NICHIA	LIFUD	20	90
KF1090A	60W	4700	3000K	34°	NICHIA	LIFUD	20	90
KF1092A	72W	5600	3000K	34°	NICHIA	LIFUD	20	90

Frame finishing colour

Core Colours



Creative Colours



Colour temperature range

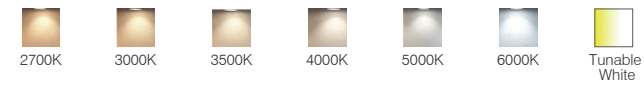

Colour Rendering Index



Beam angle

KF1088A/KF1089A/KF1090A/KF1092A

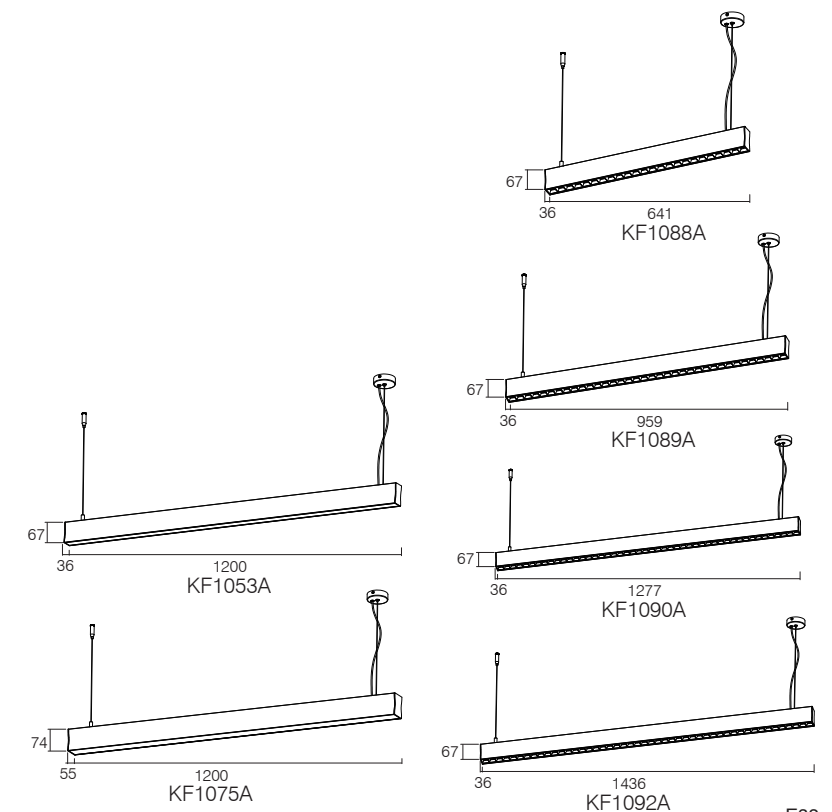

SLIMLINE SERIES

Slimline Series - Linear Light



Control Type



Luminaire specifications

Mode	Power	Lumen	CCT	BA.	Light Source	Driver	IP	CRI
KF1027	37W	1850	3000K	76°	EDISON	AREEK	20	90
KF1027A	37W	1850	3000K	76°	EDISON	AREEK	20	90

Frame finishing colour

Core Colours



Creative Colours



Colour temperature range

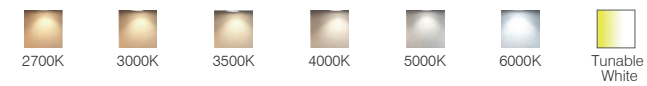

Colour Rendering Index

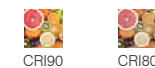

Beam angle

KF1027/KF1027A



Turn on / off
By hand movement

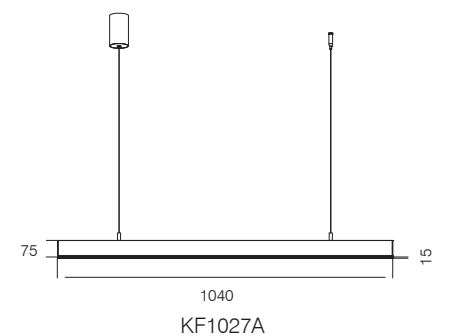
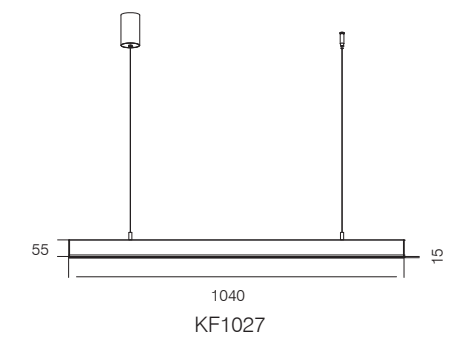



FORTIS LINE SERIES

Fortis Line Series - Linear Light



Control Type

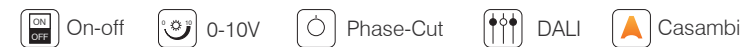

Luminaire specifications

Mode	Power	Lumen	CCT	BA.	Light Source	Driver	IP	CRI
KF1028	18W	1700~1800	3000K	100°	SMD 3030	TRIDONIC	20	90
KF1029	36W	3400~3500	3000K	100°	SMD 3030	TRIDONIC	20	90

Frame finishing colour

Core Colours



Creative Colours



Colour temperature range

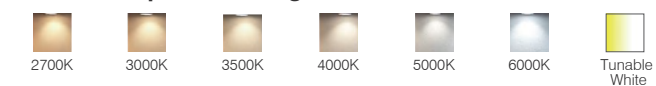

Colour Rendering Index

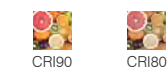

Beam angle

KF1028/KF1029

